Wilmington Public Library
Middlesex Avenue
Wilmington Mass

WILMINGTON MEMORIAL LIBRARY
WILMINGTON, MASS.

20¢ 22ND YEAR - NO. 27
JULY 6, 1977
Eight pages plus supplement

Town Crier

Tewksbury - Wilmington

364 MIDDLESEX AVE. Wilmington, Mass. 658-2346

Water Commissioners have problems

Among the problems facing the Wilmington Water Commissioners with reference to the $7 million sewer project through Wilmington is one concerning the borrowing of money for Betterments. Wilmington several years ago voted for a charge of 4% for betterments - that part of the sewer system which is on the public streets, passing in front of homes.

By the beginning of 1977 the rates had changed and the water commissioners felt that changes were necessary in the state legislation affecting Wilmington.

An article was prepared for the annual town meeting, and was voted. It petioned the legislature to make the necessary changes.

There are at least two ways to draw such a petition to the attention of the legislature. One is through the local rep of senator, and the other is to use the Town Counsel. Most towns use the office of the local legislator.

When the commissioners got around to it, it was to have Rep. Fred Cain in what proved to be his last illness. The State Senator - well, everybody knows how he resigned.

It seemed to be two strikes against the water commissioners. But a vote was coming up. There would be a new state senator soon.

That was the picture last Thursday. For three months Wilmington had had no representation in the State House. A new senator had been elected. It was time to write a letter.

But that letter did not get written. The new senator had failed to qualiffy - to take the oath of office. Instead, it was a vacation trip to Canada, or so the story goes.

Strike Three. Will there be a chance to file after July 4, and will the legislation get voted?

Sewer Bids

The water commissioners have received bids for the first two parts of the sewer. There is a total of seven parts.

The first section is from Eames Street, along the railroad, to Floradale Ave. The second section continues to near Baker Street, behind Rocco's.

Masoncraft, of Newtonville, is the apparent low bidder for the first portion, with a bid of $1,108,365 to Floradale Ave. In apparent second place is Gioioso of Hyde Park, and in third is Wes Construction of Dedham.

Contract No. 2, which ends near Baker Street has the Pacella company of Plainville as the apparent low bidder, at $1,023,406. The next two firms are Modern Construction of Cambridge and Wes Construction of Dedham. There were six firms bidding.

All bids are now being studied by the water commissioners and the Environmental Health (EPA). Awards will be made in about a month.

Cook Hill

Cook Hill, the ancient volcano in South Wilmington was the place where an article in the Town Meeting last spring attempted to by-pass the normal methods of getting water to the homes of residents. The attempt failed for lack of votes.

Since then the Water Commissioners have felt that they should ivestigate the water supply story for Cook Hill. They have written to the selectmen, saying that they planned to do so.

Last Thursday the Commissioners were informed that the four families on Cook Hill would not allow water department personnel on their property, to inspect their wells.

That picture has now changed, however. One family has written to say that its well may be inspected.

Compugraphic variances granted

The Wilmington Board of Appeals has granted variances to the Compugraphic Corporation of 80 Industrial Way, thus clearing the way to the construction of a $3 million addition to their plant. The variances were granted on June 15.

The property involved was formerly the Raymond Sheehan farm, off West Street. It is about 9¼ acres in area.

There were difficulties because of the new Massachusetts State Building Code, particularly with fire laneeplanning. The state building code requires fifty feet. As planned there would be more than fifty feet for the fire lanes, except in two places where the width would be forty-five feet, nine inches.

The planned building was to have two stories for office space, taking up 62,380 feet, and a one story portion of the same building, for manufacturing, taking up 43,232 feet. A key to the Compugraphic planning is the use of 32 foot square bays, in their manufacturing places, all their manufacturing is based on a modular 32 foot square bay.

If Compugraphic had to comply with the fifty foot fire lane, and at the same time plan to build with its thirty-two foot bays there would have to be a considerable change, which would affect future planning.

The appeal board voted unanimously that there were practical difficulties involved if Compugraphic were to be required to carry out the provisions of the state building code, and that the two points at which the fire lane width would be forty-five feet nine inches would be sufficient. To require Compugraphic to conform to the fifty foot requirement, the Appeal Board felt, would be a manifest injustice, based upon the shape of the lot on which construction is planned.

Saturday Evening Social
in support of
JIM MICELI
FOR STATE REP.
SAT. JULY 16 8 PM
VFW HALL. Main St.
Wilm.
$2.50 Donation
Buffet - Dancing 'Til 1
Pol. Advt. Elmer Parker, 11 Forest St.

Card of Thanks

Our sincerest thanks to the Wilmington Police and Fire Departments and to all our friends and neighbors for the kindnesses shown us during our time of sorrow.

The Berkeley Family

The Gazebo was something that grew

There is a gazebo on Wilmington Common. It is substantially and accurately constructed, with a concrete base and a brick outside wall to the base. There is a good floor on which, hopefully, there will be in days to come, lots of music. There is a well designed and well constructed roof.

That gazebo is Something That Grew.

The Wilmington Beautification Committee wanted one a couple of years ago and asked for it in the Town Meeting. That was as far as the idea got.

There were young people in that town meeting - Student Government youngsters, sponsored out of the High School by the League of Women Voters. Maybe the germ fell on fertile ground, at that town meeting.

When the Class of 1977 made its own proposal it may have been an echo of that thought of two years ago.

Again it seemed to be totally ignored. Businessmen merely grunted. Volunteers stayed away.

Then, one day, the excavation started. The Town of Wilmington lent the use of a power shovel. Someone donated help in constructing forms, and a load of concrete was donated. The gazebo was started.

Literally, that gazebo grew by leaps and bounds. Lumber arrived on the scene - experienced masons and experienced carpenters, and inexperienced youngsters, only too willing to help. For instance, not on epiece of wood was wasted in the construction of that eight sided roof - Joe Filipowicz, who is an Estimator for one of the largest construction firms in Massachusetts worked out the details on how to get the most roof for the least lumber. And Joe had helpers, high school pupils who were only too willing to hold lumber, and watch an expert.

It was not complete, Monday morning, but it could be recognized. All day the crowds drew closer. By 10 p.m., with a band going full force on the tennis courts, there were thousands of people there. Driving on Church Street was a hazard. It was easire to go on Middlesex Avenue.

There were 200 guns, at 10 p.m. In part, at least, it was the Wilmington Company of Militia - but there were firecrackers and other assorted noise makers too.

It was a wonderful day for Wilmington.

Planning Board from blue to green

The Wilmington Planning Board will move its office to the second floor of the old Whitefield School on July 15. Office hours will be Monday, Wednesday and Thursday, from 10 am to 1 pm The phone number will remain the same, 658-8238.

The new office will have green paint.

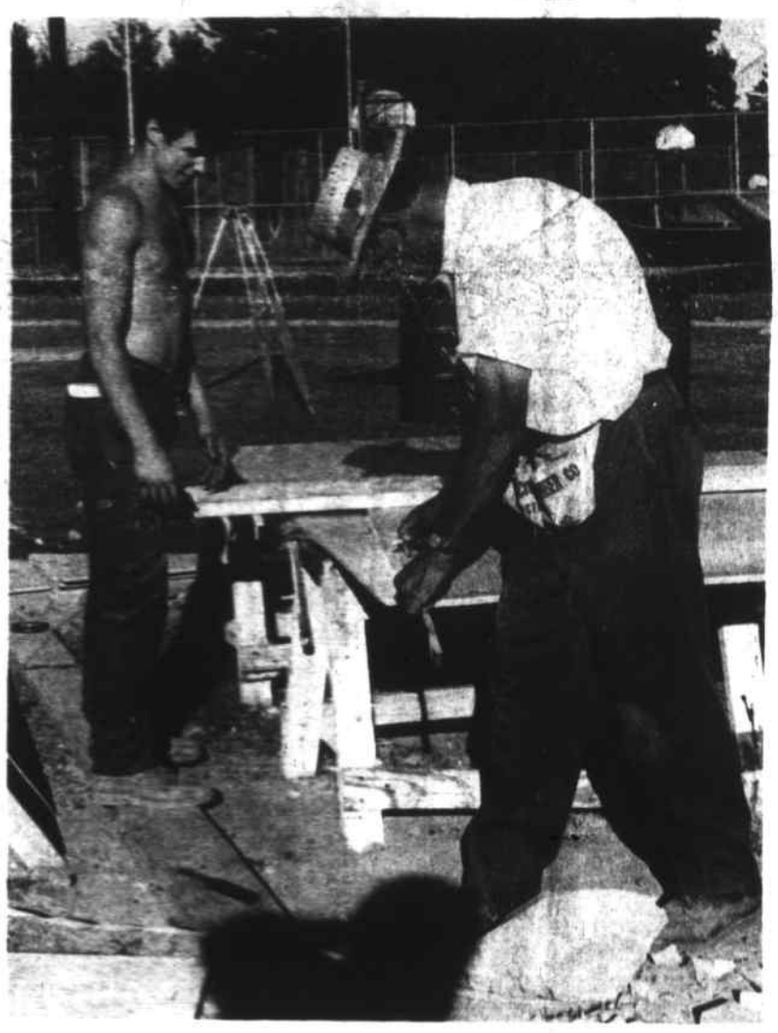

The proof Joe Filipowicz, Master Carpenter, lays out the roof panels.

The pudding The first band on the gazebo. In front, Mike Spence, Mike DeMarco, Billy Cunningham, Steve Mills and Beth Enos.
In back: Lannie Licari, Bill Lang, Steve Enos, Gary Atamian and Bill Johnston.

A Contribution
"Drifting & Dreaming"

The writer of this "Little Bit" was "Drifting and Dreaming" in the world that surrounds him - when suddenly my thoughts went out to the gazebo - "The final thing that the Class of 1977 of Wilmington High School will rightfully be recognized and long remembered for doing."

Truly a really wonderful thing!!! Something that deserves more than just a mere: "Well, here it is - we, the Class of 1977 had to do something!!"

Thank God that we here in Wilmington have among us your kind of youth!! - and your kind of thinking!!

For it is without question that era where all youths have been tagged with a label of "The Tearing Downers."

Yes..."The Wreckers" so to skeap - and you, the Class of 1977 are leaving and leaving a great lesson for all of us.

"We the Class of Wilmington High 1977 - we're builders."

Be a Builder Upper....

"When we build - let us think we build forever. Let it not be for present use alone; let it be such work as ou

Be a Builder Upper

"When we build...let us think we build forever. Let it not be for present use alone; let it be such work as our descendents will thank us for - and let us think, as we lay stone on stone, that a time is to come when those stones will be held sacred - and that men will say as they look upon the labor and substance of them -

'See!!! this our fathers did forus!"

John Rushkin
English Art Critic

What a great and most deserving tribute to you of the class!!!

Dwell in that self-gratification - knowing that what you have accomplished will be long remembered - and certainly appreciated!

Yes, a great tribute to you...members of the Class of 1977 -

But also a great feeling of justifiable pride is also shared by those who taught you at Wilmington High....The Wilmington School Committee....The faculty of Wilmington High....Those two most wonderful people of all..."Mom and Dad..." Those who share in all the work of town government...

We all pay you our deepest respects and kindest thanks...

We certainly would like to "honor" you here today for what you have accomplished, but this is an impossible thing to do...

"For each one of you as an individual and collectively as the Class of 1977 have done that already by yourselves...first by bringing "honor" on yourselves and in so doing you have "honored" all of us!!!

To the Class of 1977...We salute you for "What you have accomplished"...and certainly for the inspiration you instill in all future Wilmington High School graduation classes.

My own personal prayer (and all can share it): That in this year of 1977...and keeping within the Bicentennial spirit as well as the spirit of this great day, July 4 - Independence Day, our country's 201st birthday.

"That God will Bless America for another 201 years!!!"

As they say about "Old Glory" - our beautiful American Flag - Long may she wave..."

For this beautiful gift from the heart of the Class of '77 Wilmington's new gazebo...

I would like to paraphrase by saying:

"Long may she stand..."

I have always loved Wilmington and if it would be possible to love it a little bit more....it will be because of your spirit!!!

"The Class of 1977"

Farmer and The Del
Colonial Park Mall, Wilmington
9-9 Weekdays, Monday thru Friday
Saturday & Sunday 8 am - 9 pm

PICNICS
For Pleasant Weekends

BING CHERRIES 69¢ LB

RED RIPE WATERMELON 9¢ LB

TASTE-TEMPTING MEATS
KAYEM Skinless FRANKS 99¢ LB

KAYEM BOLOGNA 89¢ LB

KAYEM Rare ROAST BEEF $1.99 Lb

Imported SWISS CHEESE 2.19 LB

BAKERY DELIGHTS
FRESH DAILY

Jeanne Magee is bride

Jeanne Marie Magee, daughter of Mr. and Mrs. Thomas Magee of 400 Chestnut St., Wilmington became the bride of Stephen H. Roberts, son of Mrs. Elvira Roberts of Hope Lane, Woburn on May 7.

The two o'clock ceremony was performed before the altar of St. Thomas' Church.

Elizabeth Sullivan acted as maid of honor and bridesmaids were Kathleen Cecchetto, Nancy Driscoll and Lucann Nicholas.

David Lund served as best man while ushering duties were in charge of Paul, Thomas and Patrick Magee.

Following a wedding trip to Bermuda, the couple is now at home at 5 Hope Lane, Woburn.

Senior citizens' field trip

Wilmington's Council on Aging will sponsor a firld trip to the Beverly Music Theatre, on Saturday, July 30.

The day's activities will include luncheon, a fashion show and the musical "A Most Happy Fellow."

Reservations may be made now through July 22 at the Drop-in Center. Seniors are asked to take along proof of age. The Council will provide transportation and most of the ticket price.

Seniors will be asked to contribute $1.50 toward the cost of the trip.

Anthony Pellegrino, Caribops 2-77

Seaman Anthony R. Pellegrino, son of Francesco A. Pellegrino of Marion St., Wilmington is participating in a series of naval training operations called "Caribops 2-77."

He is a crewmember aboard the guided missile destroyer USS Dahlgren, homeported in Norfolk, Va.

"Caribops 2-77" will span June and July of this year and is being conducted in the Caribbean Sea and off the U.S. Atlantic Coast. The exercise is scheduled to emphasize surface and antiair warfare tactics and amphibious operations.

Participating ships from the U.S. Second Fleet are under the tactical command of Rear Admiral Thomas J. Hughes, Jr., USN, the commander of service Group Two.

Pelligrino joined the Navy in August, 1975.

Wilmington First Baptist Church

The Rev. Everett F. Reed, pastor; 658-8584.

Sunday, July 10: 9:30 a.m., Morning worship service; 7 p.m., Evening service.

Wednesday, July 13: 9:30 a.m., Women's Bible study and prayer at the home of Barbara Welch; 7 p.m., Family worship; 7:30 p.m., Outing and bowling party.

The public is invited to attend any of the above services.

Tewksbury United Methodist Church

The Rev. J. Warren Jacobs, Ph.D.; 658-9551.

Sunday, July 10: 9 a.m., Combined worship service with the Baptist and Congregational Churches at the Tewksbury Congregational Church; 9 p.m., Gamblers Anonymous.

Wednesday, July 13: 9 a.m., Diet Workshop; 7 p.m., Diet Workshop; 8 p.m., Alcoholics Anonymous.

Thursday, July 14: 8 p.m., Alcoholics Anonymous.

The Bible Speaks in Wilmington

The Rev. Steve Quinlan, pastor; 658-6951.

Thursday, July 7: 7:30 p.m., Youth study, Congregational Church, Wilmington with Pastor Bill Fisher.

Friday, July 8: 7:45 p.m., Bible study, 7 Frost St., Charlotte Dunning School, Framingham.

Saturday, July 9: 9:30 a.m., Bus Ministry, 18 Strout Ave., Wilmington; 1 p.m., Men's softball at Avco field; 7:45 p.m., Bible study, 85 Salem St., Lawrence.

Sunday, July 10: 10:30 a.m., Sunday service at North Intermediate School.

Sunday School and nursery are held during service. Service title "God has a Hiding Place."

Monday, July 11: 7:45 p.m., Bible study, Congregational Church, Wilmington.

Doctor Carl Stevens and Pastor Steve Quinlan may be heard Monday through Friday from 10 to 11 a.m. and from 6:30 to 7:30 p.m., WRYT 9.50 radio, Boston.

Wilmington Congregational Church

The Rev. George B. Taylor, III; 658-2264 or 658-3801.

Thursday, July 7: 9 a.m., Prayer; 9:30 a.m., Bible study class with childcare.

Friday, July 8: 3:30 p.m., Prayer and Bible study at the Winchester Nursing Home.

Sunday, July 10: 9:30 a.m., Worship service.

Monday, July 11: 9:30 a.m., Craft Workshop for fair, Christmas projects (Childcare). Everyone is welcome who interested in working for the fair.

Coming Events

Wednesday, July 6: 7 p.m. Signup for Tewksbury Girls senior league basketball program at the Livingston Street courts.

Thursday, July 7: 2 p.m., Wilmington Golden Age Club Board of Directors meet at Deming Way Social Hall.

Thursday, July 7: Cricket summer begins for youngsters at Wilmington Library. The Cricket Club will beet from 10:30 to 11:30 a.m. For information call the Chidlren's Department at Wilmington Memorial Library; 658-2967.

Saturday, July 9: Wilmington Little League Sticker Day.

Thursday, July 14: 1:30 p.m., Regular meeting of Wilmington Golden Age Club at K of C Hall.

Saturday, July 16: Crusading Militiamen of Bedford-Wilmington Drum Corps Competition at Holman Stadium, Nashua; 6 p.m.

Sunday, July 17: Crusading Militiamen in competition at Stoneham Junior High School field at 1 p.m.

Wednesday, July 20: Medford Ceta Board monthly meeting, Medford City Hall, 9:30 a.m.; public welcome.

Thursday, July 21: 8:30 p.m., Next meeting of Post 136, Wilmington American Legion.

Now through July 22: Seniors must register their intent to take part in the July 30 Field Trip sponsored by the Council on Aging. Cost to seniors will be $1.50 and proof of age.

Please submit items for coming events listing at least one week before desired date of publication.

New art work at Wilmington Library

The Wilmington Memorial Library has announced the acquisition of 12 art reproductions and seven original art prints to its circulating art collection.

The 12 new art reproductions which include Andrew Wyeth's "Afternoon," Norman Rockwell's "Shuffleton's "Barber Shop," and Adolf Gottlieb's "Thrust" will add variety in subject and style to the library's collection of American art reproductions.

The seven original art prints will give a new dimension to the circulating art collection. An art print, which differs from a reproduction, is a work of graphic art made by the artist himself from an image prepared by him on a plate, stone, wood block, or other mateiral. The print is created by transferring the impression from the original material to the paper. The new print collection includes an etching by Michael Jacques, a collagraph by Walter Crump, and a serigraph by Calvin Libby.

An exhibit of the new art reproductions and the original prints will be held on July 11 from 12 noon to 8 p.m. in the conference room of the library. Patrons are welcome to place reserves on any of the art works at this time. Reserves will be taken on a first come, first served basis. The new art works will begin circulating July 12. The loan period for art reproductions and prints has been extended from six weeks to two months; however, no renewals on the art collection will be allowed.

Robert Verdonck has returned

Robert F. Verdonck, assistant vice-president of Melrose Savings Bank, Melrose has returned to his bank duties after receiving a diploma from the Graduate School of Savings Banking at Brown University, Providence on June 24.

Mr. Verdonck was one of a class of 111 to complete the Graduate School study program, which includes three annual two-week residency sessions at Brown. The Graduate School of Savings Banking is conducted by the National Association of Mutual Savings Banks.

During the June 24 commencement ceremonies, Mr. Verdonck received his Graduate School diploma from Dr. Howard R. Swearer, president of Brown University and Dr. Robert S. Johnson, NAMSB's director of education.

Following a commencement address by Dr. Robert C. Wood, president of the University of Massachusetts, the charge to the call of 1977 was given by Norwock R. Goodspeed, chairman of NAMSB and president of People's Savings Bank, Bridgeport, Conn.

The Graduate School of Savings Banking was established more than a decade ago by NAMSB, the nationwide trade organization of the $140 billion savings banking industry, to provide mutual savings banks with an executive education program that will help meet their present and future needs for highly trained management personnel.

Robert F. Verdonck has been assistant vice president of Melrose Savings Bank for two years.

Wilmington seniors' menu

July 11-15

Monday: Roast Beef Cubes with Gravy, Buttered Roce, Corn Niblets, Bread and Butter, Dessert and Milk.

Tuesday: Veal Parmigiani, Oven Browned Potatoes, Buttered Mixed Vegetables, Bread and Butter, Fruit, Dessert and Milk.

Wednesday: Oven Baked Chicken Croquettes, Fluffy Rice, Cranberry Sauce, Buttered Carrots, Bread and Butter, Dessert and Milk.

Thursday: Orange Juice, Meatloaf with Gravy, Mashed Potatoes, Vegetables, Rolls and Butter, Dessert and Milk.

Friday: Orange Juice, Fisherman's Dinner, Oven Browned Potatoes, Vegetables, Dessert and Milk.

Bits & Pieces

Got one!!!

Following several months of fruitless searching through area greenhouses, this column carried an item asking for information on how to obtain an Oxalis plant.

Two days later Mrs. Richards of Middlesex Ave., Wilmington called to say that such a plant could be obtained by simply driving up the road a few feet from the Town Crier office....this was done and Mrs. Richards graciously awarded a potted Oxalis which now sits comfortably on a windowsill in the home of the individual who so dearly wanted it...many thanks.

Gratitude also to the person who wrote a note to this column giving all the information necessary for sending for seeds, even down to the catalog number. Both responses were deeply appreciated.

According to Hazel

Last week's Town Crier carried a large, front page picture of the old Lowell House as it was decorated for a patriotic celebration in 1912

After reading the accompanying story, Hazel Bump of Beacon St., called to say that she once lived in that house (late 30's, early 40's) and that she was told the building was originally constructed by the Bond Brothers who operated a bakery there. She further said that when she was living there, the original ovens were still in evidence.

CARD OF THANKS

We wish to express our sincere gratitude to the ambulance service of Wilmington for the care given to our daughter on June 26.

Their quick and professional service was much appreciated.

Thank you
The Domigan Family

CARD OF THANKS

We want to express our thanks to the Wilmington Fire Dept. and especially to George Anderson for the prompt response and help in getting our son, Tom Rees, to the hospital after his recent accident.

John and Beverly Rees

Town Crier
Tewksbury - Wilmington

Published every Wednesday by the Wilmington News Company, Inc., 364 Middlesex Avenue, Wilmington, Mass. 01887 Tel. (617) 658-2346.

Subscription prices payable in advance. Wilmington and Tewksbury $7, U.S. $8, Foreign $11. All subscriptions expire on December 31. The Town Crier does not send out renewal notices. Subscribers are expected to pay in January of each year for renewal. There is an automatic deduction of $1 for all subscriptions renewed before February.

Office hours, Monday through Wednesday, 9 a.m. 5 p.m. Thursday and Friday as convenient.

Advertisements and stories for the Town Crier should be submitted no later than 10 a.m. Tuesday of the week of publication.

Pictures for publication: no charge is made if they are suitable and are a part of a story which is acceptable for publication. To be suitable they must be black and white photos of the size needed. For a picture of an individual, a wallet size black and white photo is best. For color pictures or for pictures which must be changed in size, there will be a charge of $4.

No financial responsibility is accepted by the Wilmington News Company for errors in advertising. A reprint will be made of any part of an advertisement in which an error affects the value of an advertised item.

The Town Crier has been honored by 14 awards in journalism.

Second Class Postage is paid at Wilmington, Mass. 01887 Post Office.

Member of
MASSACHUSETTS PRESS ASSOCIATION
NEW ENGLAND PRESS ASSOCIATION
NATIONAL NEWSPAPER ASSOCIATION
(Sustaining member)

LOST DOG
Black & White Husky/German Shepard
Ans. to "Sibka"
REWARD
Call 658-2526

PARTY SEEKING GARAGE TO RENT ON OR NEAR MAIN ROAD
Call 658-5288

plan your next function with us..
WILMINGTON SONS OF ITALY
FUNCTION HALL
CALL 657-4141
BALLARDVALE ST. WILMINGTON
PACKAGE DEALS AVAILABLE !
BLITZ
EVERY WEDNESDAY
7:30 p.m.

Garden Supplies • Bulbs • Fertilizer
Scott's Products • Houseplants
PLANTS & SHRUBS
50% OFF ON ALL DRIED FLOWERS
BARK NUGGETS 3 cu. ft. Reg.3.95 $2.95
HANGING BASKETS GERANIUMS & FUSCIA $3.00
Sale on Rose Bushes
SPRING BULBS 50% OFF
AZALEA SALE $2.50 & UP
Maple Meadow Gardens
140 LOWELL ST., WILMINGTON 658-2832
OPEN 9 TO 6, MON.-FRI., 9 TO 5 SAT. & SUN.

We give a lot for your business.
Like completely free Ready-cash checking.
Commercial Bank and Trust Company
MAIN OFFICE: WILMINGTON PLAZA, WILMINGTON, TEL. 658-9131
BRANCH OFFICES: BURLINGTON, 258 CAMBRIDGE STREET, TEL. 272-5700 NO. READING, MAIN STREET, RTE. 28, TEL. 664-5582

YEE'S DRIVE IN RESTAURANT
232 Lowell Street 658 - 6500
The Finest in Cantonese Cuisine
99¢ LUNCHEON SPECIALS Except Sunday Holidays
OPEN MON. - THURS 11:30 - 10
Fri. & Sat. to 11
Sundays & Holidays 12:30 - 10
Rte 129 opp. AVCO

BARBER SHOP
WALK-IN SERVICE ON HAIRCUTS, LAYER CUTS, & STYLES
8:30 - 6:00 / 8:30 - 8:00 Thurs. CLOSED MONDAYS
THE HEAD QUARTERS
211 Lowell St. WILMINGTON
8:30 - 5:00
8:30 - 8:00 Thur & Friday
CLOSED MONDAYS
Appoint. or Walk - In
658 - 9382
BEAUTY SHOPPE

Congratulations
Congratulations to the Class of 1977 on your efforts on the gazebo. It's another example of what the young people can do where others might fail. It shows what can be done with dedication, determination and hard work.
To the many people who donated materials and labor - Thanks.
Robert J. Cain

Auto Repairs
COMPLETE SERVICE FOR ALL CARS
PARTS & SERVICE
Weekdays
7:30 a.m. - 6:30 p.m.
Saturdays
7:30 a.m. - 1 p.m.
FORD
WILMINGTON FORD
Rte. 38 - Wilmington - Opposite Wilmington Plaza - 658-6800

The "Inn Lounge" Presents
Back by popular demand
Scotty & Pamela
Appearing
9 pm to 1 am
Tuesday thru Saturday
(Have Dinner before the Show)
You Are Invited To Our Dining Room
OPEN 6 AM to 10 PM
Holiday Inn™
LOWELL/TEWKSBURY ROUTES 495 & 38
Phone 851-7301
No Cover, No minimum
Informal Attire
For your cocktail hour pleasure sing along with
GEORGE NYMAN
Mon. thru Fri., 4:30 to 7:30
FREE HOT & COLD HORS D'OEUVRES

For Beautiful Memories... Come to the Elks' Hall
Hall Functions available
for weddings, testimonials, etc.
Small Lounge also available (for up to 90)
for showers, christenings, etc.
Complete Catering Service
for up to 400-500 people
Other services available, individually or in a package deal
Band • Caterer • Florist • Photographer
Cakes made • Invitations printed
Plus: Gowns made
Call 658-9485 • 658-3677 • 658 - 6421 for details
Call early, and get the best deal in town
ELKS' BINGO Every Tuesday 7:30 p.m.
Entertainment Every Friday & Saturday evening In the Lounge
Tewksbury-Wilmington No. 2070
ELKS
777 South Street, Tewksbury
This message for Elks and their guests only

Nancy Weinberg is bride

On Sunday, June 19, at 2 p.m. Nancy Weinberg Smith, daughter of Mr. and Mrs. Myer Weinberg of 1 Royal West Drive, North Andover became the bride of Seaman Howard F. Harrell, son of Mrs. Barbara Hallell of New Bedford and the late Howard Harrell of Los Angeles.

The groom is a graduate of Northeastern University with a BS in Industrial Engineering. The bride attended Northeastern University.

The universal ceremony was preformed by Rabbi Maynard Schlager of Malden and the Rev. Alden Johnson of Waltham.

The couple was married under an arbor of yellow and white daisies with a background of greenery and babies breath in the garden of the Colonial Country Club, Lynnfield.

Mrs. Mary-Jo Brooks of Atkinson, N.H. served as matron of honor in an aquamarine silk gown and wore a garland of yellow and white daisies sprinkled with babies breath and soft greens on her head.

Rebecca Ann Smith, daughter of the bride acted as flower girl in a long white eyelet dress trimmed with yellow ribbons. She wore a small crown of white and yellow daisies and babies breath and carried a basket of fresh daisy petals which she sprinkled down the aisle.

Allan Rabinovitz of Andover served as best man while ushering duties were in charge of Michael Weinberg, brother of the bride and Ralph Grant, cousin of the groom.

Guests attended from Rhode Island, Florida, Washington D.C., Vermont, New Hampshire, Marblehead, Salem and Beverly.

Following a wedding trip to Bermuda the couple will live in San Diego.

The oldest & the newest

One hundred and forty four years looks down on Wilmington's newest structure as youthful volunteers toil, Friday afternoon, laying brick for the Gazebo.

The Town Hall Annex of Wilmington, in right background, was for many years the Public Library, and before that the Center School. It was erected in 1833.

Beside it is the old Center School, now an administration building. It was erected as a high school in 1887.

They all assisted

The following organizations, businesses and individuals contributed time, money and effort to the construction of the new gazebo on Wilmington Common, a gift from the Class of '77, WHS.

Charles Lawrenson, Fitzmaurice Construction, Jackson Builders, Jim Banda, Ernie Shea, MacLellan Col, Anderson Wrought Iron Rainings, Steve MacInnis.

Rudy Carrasco, Walter Pierce, Roy McClanahan, Sterling Morris, Marvin Weiner (Dunkin Donuts), Carl Garino, Carol Amick, Danny Dalton, Bob Ahern, Elain and Robin, James Hatchey, Peter MacMillan.

Ervil Stewart, Charlie Cushing, Jack Cushing, Jack Baldwin, Joe Filipowicz and Family, Jack Lynch, Steve Lawrenson, James Campbell.

David Orndorff, Jim Miceli, Kevin McMillan, Beautification Committee, Robert Palmer.

J.J. Cronin, Gravel, Church Street Hardware, Wilmington Builders, Brewsters, Sweezey's, Georgia Pacific, Trask Lumber, Wilmington Grain, Farmer & the Dell.

John Campbell, Mike Morris, Rico Enos, Dave Meegan. Many more seniors, and even some juniors who's help is remembered and appreciated.

Merrimack College graduates

Three Wilmington residents were among the 462 graduates of Merrimack College at recent 1977 commencement exercises.

James C. Maxwell, son of Mr. and Mrs. Dwight Maxwell, 10 Loumac Rd., received the B.S. degree in Business Administration with a major in Marketing. He was a dean's list student and was a member of the Merrimack College Junior Varsity Basketball team as a freshman. He is a 1972 graduate of Wilmington High School.

Patrick G. Turner, son of Mr. and Mrs. Patrick Turner, 7 Hanson Rd., was granted the B.A. degree in English.

Michael P. Dolan, 13 Auburn Ave., was awarded the B.S. degree in Business Administration.

James C. Maxwell

Ermelinda Enos from Fisher

Ermelinda M. Enos graduated June 4 from Fisher Junior College in Boston with an Associate in Science Degree in the International Secretarial curriculum. She is the daughter of Americo M. Enos ofDadant Drive, Wilmington.

Bann, Buck Graduate M.I.T.

Two Wilmington students received degrees from Massachusetts Institute of Technology at commencement exercises held Monday, June 6 at MIT's Rockwell Cage.

Willem A. Baan of 183 Middlesex Ave., was awarded a Ph.D, physics and Richard W. Buck, son of Mrs. Barbara Buck of 343 Chestnut St., received S.B., earth and planetary sciences.

Bits & Pieces

Back from Canada

Mr. and Mrs. Mathias Pellerin of Burlington Ave., Wilmington have recently returned home from an enjoyable visit with friends and relatives in Sherbrooke, Canada.

Scholarships available

There are still a fre scholarships to be granted by Tabor Academy to able students of secondary age who play sax, trombone and guitar. Candidates must also meet the academic requirements. Call 748-0590 for information;

DEMOCRATS - INDEPENDENTS
Your Vote Makes A Difference

Continue Effective Representation for WILMINGTON

Exercise Your Right to VOTE

Robert J. CAIN
State Representative

- Sincere
- Dedicated
- Capable

ROBERT CAIN Has A Commitment To Serve You First

Election Day: Tuesday, August 2nd

Richard Duggan
42 Adams St., Wilmington

Political Advertisment

Barbara Larsen
445 Middlesex Ave., Wilmington

Wilmington Sea Foods Inc.
419 Main Street - Rte. 38
WE NOW HAVE FRIED SEAFOOD
BULK ORDERS AVAILABLE
Fresh Sea Food Daily
Dinners Available on Delivery Basis
LOBSTERS
LIVE - BOILED - OVEN READY - Baked - STUFFED
WITH ONE DAY NOTICE
FREE DELIVERY
IN WILMINGTON - WITH FIVE DOLLAR PURCHASE OR MORE
UNDER FIVE DOLLARS - 50c CHARGE
MAKE US YOUR SEAFOOD HEADQUARTERS FOR
CLAMBAKES - COOKOUTS - FAMILY GATHERINGS
CALL 658-9301
STORE HOURS: Thursday 11 - 7
Friday 9 - 9 Saturday 11 - 7

Staining?
Save now and pay later.

The fact is, most stains don't really protect. So unless you use a preservative or combination stain/preservative, you're leaving your house wide open to the damages of weather. Cracking, warping, watermarking and fading.

Cuprinol is the leading stain registered with the Federal Government as a preservative.

It costs a little more. But it will last longer, protect better, and save you work and money in the long run.

So why take the chance?

For a free booklet on how to stain, write Darworth Company, P.O. Box K, Avon, Ct. 06001.

Cuprinol.
When it's wood against weather.

SWEEZEY
HOME COURTESY CENTER
615 Main St., Rte 38 at 129, Wilmington
658-2051

ROAD SERVICE TOWING
Keep Your Cool This Summer!
Don't wait till your car over-heats. Have the cooling system checked regularly... avoid problems later on. Trust our experts!
GENERAL REPAIRS
Allstate Motor Club
OPEN
Mon - Sat
6 to 12
Sunday
8 to 9
NORTH WILMINGTON SHELL
361 Middlesex Ave.
North Wilmington
658-9498
OFFICIAL INSPECTION STATION #12312
SHELL

Planning A Summer Vacation On Ole Cape Cod?

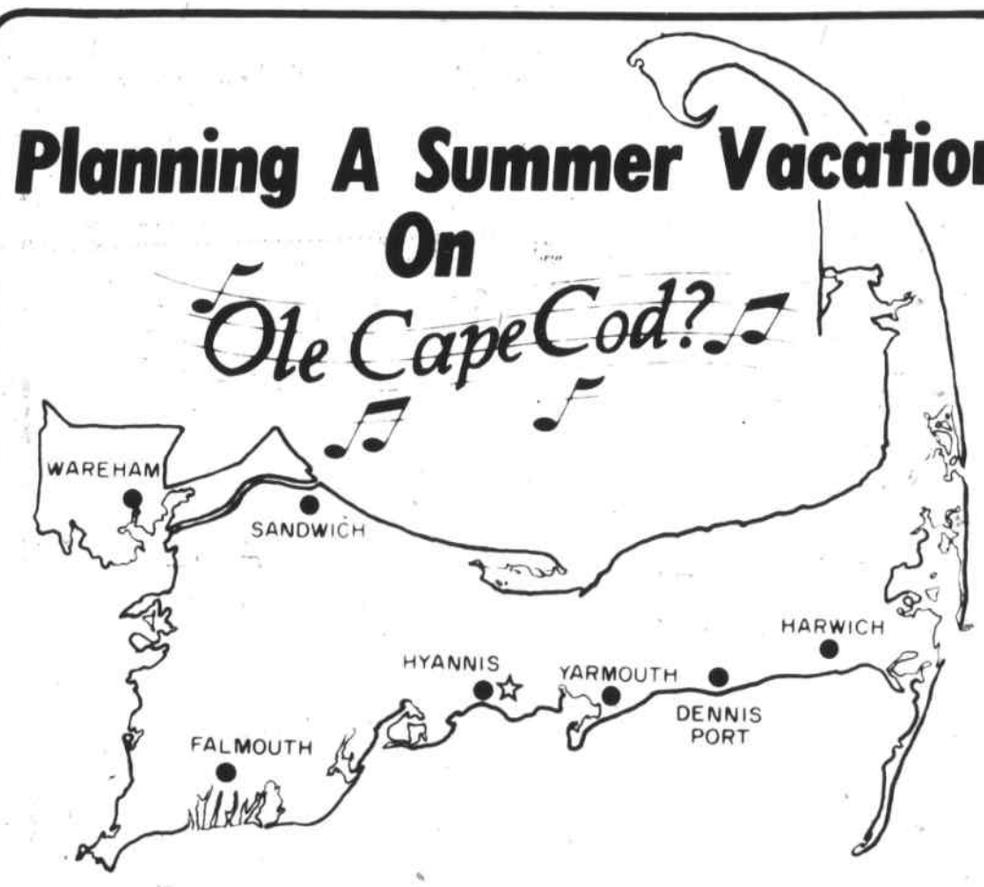

CASHMATE VEC IS THERE!
AT ALL SEVEN ANGELO'S SUPERMARKETS

If you're heading for Cape Cod this summer, be SURE to take your Reading Savings Cashmate Vec card with you. Because all of the conveniences of this handy check cashing card are now available at the seven Cape locations of Angelo's Supermarkets - from Wareham to Harwich -

That's right! There's no need to carry a lot of vacation cash or Traveler's checks. With your Cashmate card you can cash your personal, government or payroll checks quickly and without questions at any of the above markets which are open six days a week, evenings included.

It's just another good reason why you should join the thousands who are already enjoying the advantages of a Reading Savings Cashmate Vec card. Why not apply for yours today!

You May Apply For Your
CASHMATE VEC
READING SAVINGS BANK
580016 23123499
ETHELYN P BOGGS 12/78
at either office of
READING SAVINGS BANK
Or
ATLANTIC SUPERMARKETS
READING NORTH READING
And
CATTLEMAN'S BUTCHER SHOP
North Reading
Do It Today!

READING Savings Bank
123 HAVEN STREET
READING
944-5000
386 MAIN STREET
WILMINGTON
658-4000
THE BANK YOU KNOW AND CAN DEPEND ON

NEW HOURS - WE HAVE MOVED
Regional Health Center in Wilmington
Thank you for your continuing support. Your tax-deductible contributions or your volunteer efforts are gratefully accepted at our office at 190 Middlesex Ave. Office open 9:00 to 1:00 Monday to Friday. 657-7677.

COLOR TELEVISION REPAIRS
Call HARVEY'S TV
Service Calls $8
658-5944
Master Lic. #1308

KENSO CORP.
28 Veranda Avenue, Wilmington, Mass. 01887
658-2787 or 475-9302
Please Call After 6 p.m. for Free Estimates
Backhoe
Trucking
Septic Tanks
Sewer & Water Mains
Commercial Buildings
New Homes
Additions
Garages
Playrooms
Decks-Porches
Remodeling & Renovations
Custom Kitchen Cabinets

CHEMPRO
CLEANING SPECIALISTS
FLOOR
RESIDENTIAL, COMMERCIAL OR INDUSTRIAL
NIGHTLY - WEEKLY OR MONTHLY
INDUSTRIAL JANITORIAL WORK
RUG & CARPET SALES
REPAIRS STEAM CLEANING
32 NATHAN RD WILMINGTON
658-5958

Cesspools & Septic Tanks Pumped Out
LOAM
5 Yard Minimum
$34.13 Per Load Tax Included
Back Hoes & Shovel Dozers FOR RENT
JOSEPH H. APP
933-1077 Wilmington 658-2223

Cover Everything WITH SIMPLE, LOW COST INSURANCE
Alfred T. O'Connor INSURANCE
YOUR Independent Insurance AGENT
Colonial Park Professional Building
25 Lowell Street Wilmington
Jct. 38 & 129 658 - 3910

Mary E. Curran to wed in October

Mr. and Mrs. Stephen F. Curran, Jr. of 168 Lake St., Wilmington have announced the engagement of their daughter Mary Elizabeth to Franklin J. Giannotti, son of Mr. and Mrs. Franklin A. Giannotti of Dewey Ave.

Mary attended Wilmington High School and is employed as a secretary in the Governor's Executive Office of Economic Affairs, State House, Boston.

Frank is a 1973 graduate of Wilmington High School and is presently employed at Sweetheart Plastics, Inc., Wilmington.

An October wedding is being planned.

Center School outstanding achievers

Students considered outstanding achievers during the most recent marking period at Tewksbury's Center School include:

Grade five

Elizabeth Gardiner, Christine Brown, Anne Dougherty, Dorothy Farino, Michael Gerry, Robyn Bentham, Sharon Chelmere, Melissa DiPalma, Ronnie Gaetani, Julie Bernardi, Deon Cestroni, Cheryl Collins, David Crowley, Kim Daniels, Kristine DelRossi, Glenn Escott, Steve Gale.

robert Haslam, Brian Hayward, Robert Kirk, Michelle Lamport, Kelly Lent, Sean Luck, Lisa MacDonald, Maureen MacKinnon, Susan Martorano, Kelley McGrath, Diana Nelson, Scott Nelson, Lenore Panzino, Jody Ravagni, Ginny Rogers, Scott Sanborn, Gerri S MITH, Sean Walsh.

Patricia Callahan, Debra Fleury, Lisa Hawkes, Silvia Lorette, Robbie MacInnis, Ann Maggio, Joyce Poulin, Robert Mank, Karen May, Pia Romano, Debbie Archiprete, Kristina Browne, Debbie Corrieri, Richard Cummings, Janna Flateau, Ann Hamilton, Patti Heffron, Kristie Kobelski, Danny Ruggiero, Cheryl Sinkevicius.

John Sordillo, Brenda Bjorkgren, Larry DeRose, Lisa Gath, Walter Jillett, David McInnis, Tracey Robinson, Cindy Simmons, Gene Stibolt, John Wood, Kevin Comtois, Patty Frongillo, Alicia James, Lynn Mitton.

Michael Costello, John Carmichael, Andrea Ritchie, Ann McGinley, Mark Higgins, Lisa Freeman, Linda Cusalito, Carol Lamport, Patricia Cremins, Nadine Black, Karen Daley, Denise Hewitt, Donna McKenna, Russ Morin, Frank Treanor, Nancy Wakeen, Maureen Brothers, Wendy Gosselin, Suzie Maher, Patti Marble, Chris Mehrmann, Sally Morris.

John Perry, Robert Ringer, Eric Roux, Mark Wood, Michael Broderick, Tom Jenkins, Joyce Whitney, James West, Kathleen Steele, Denise Smith, Emery Parsons, Paul Nazzaro, Kara Marino, Deborah Greenleaf, Patricia Gallella, Nancy Chase, Kathleen Billcliff, Gina Belzarini, Richard Barrasso.

Grade six

Dean-Michael Sutherland, James Savlen, Lisa Laford, Jane Hayes, Marybeth Borrance, Richard Anderson, Scott Sughrue, John Skinner, Charmagne Anderson, Susan Beck, Tom Considine, Laurie Daniels, David Dixon, Michael Gills, Paul Grace, Cindy Jones, Carol Kapala.

Keith Laskey, Lisa Luongo, Shirley MacElhiney, Kerry Munroe, Cheri Nelson, Suzanne O'Hearn, Danny Poulin, Anthony rubico, Mary Ryan, Kim Sanborn, Kathy Schumacher, Daniel Tormey, Lisa Branham, Paula Coviello, Cathy Gonzalez, John Sheilds, Joanne Bennett, Penny Fairhurst, Mary Hill, Sally Hourihan, Christine Mangano, Kathy Reynolds, William Carew, Paul Crowley, Joey Murray.

Thomas Trudeau, Danny West, Debbie Cresswell, Margaret Smolinsky, Mike Piccolo, Chris Augusta, Diane DiLorenzo, Angie Doucette, Tracy Albowicz, Michael Buscanera, Michael Kostas, Ann Lena, Gary Braxten, Armand Turcotte, Donna Marsh, Edward Nazzaro, Julie Harrington, Donna Marsh, Erik Paquette, Cheryl Cook, Julie Busa.

Glen Fougere, Lisa Gaudet, Christine Heffron, Donald Ellwood, Cinty Fitzpatrick, Sean Harte, Cheryl Lacy, John Ferrera, James Indelicato, Pamela Kearns, Brian Lambert, Robert Merrick, David Silva, Kenneth Sinclair, Michael Souza, Carol Spinelli, Debra Williamson, Ellen Wilson, David Ily, Kathy Montejunas, Lisa Polcari, Tom Spillane, Joseph Springford, Mary McGinley, Sean Bowers, Kerry Doherty, Debbie Napolitano.

Charlene Wood, Christine Bilinski, Cheryl Doughty, Lisa Hallisey, John Haviland, Jean Keddy, Anne King, Faith Millward, John Norton, Cindy Palino, Elizabeth Quinn, Jackie Sharkey, Paul Travers, Julie Moore, Cheryl Lacey, Terry Morris, Paula Coughlin, James Lloyd, Robert Thompson, Pete Ryan, William Frotton.

LET'S TALK ISSUES

"The construction of the Route 129 bypass and our new sewer program will affect our Town more significantly than any other major project in the last twenty years"

That is why we need the candidate who:

1. Has been involved in these projects as a member of the Board of Selectmen since their inception and is equipped to make the intelligent decisions regarding them.

2. Has met with the residents who will be most affected by these projects and is aware of their feelings

3. Has discussed these projects with the consultants and officials involved.

4. Is no stranger to the legislative process.

JAMES MICELI

is known and respected by members of the House and Senate because he has filed legislation and testified before their respective committees. He currently serves as co-chairman of one of the most prestigious boards in the state - The Middlesex County Advisory Board.

Wilmington needs a representative who will work with the boards and residents of our community to aggressively seek finalized plans that will benefit all.

JAMES R. MICELI
Democratic Candidate for State Representative

- Born March 25, 1935, Dorchester, Mass.
- Resides with family at 11 Webber St., Wilmington
- Educated at Boston English, and Northeastern B. S. in Management, 1958
- Mass. State House Seminars, 1970
- U.S. Senate Federal Funding Seminars, 1967 and 1969
- Wilmington Board of Selectmen twice chairman, now in fourth 3-year term
- Wilmington Planning Board, 1963-65
- Co-Chairman, Middlesex County Advisory Board
- Current Chairman, Merrimack Valley Selectmen's Association
- Region 5A, Mass Federation of Planning Boards (Chairman twice)
- Ipswich Watershed Commission
- Mass. League of Cities and Towns
- MBTA Advisory Board
- Sponsor of State and Federal Legislation
- Honored as Wilmington's Outstanding Young Man in 1964
- Outstanding Young Man of America, 1965
- Jaycee International Senator

On August 2 Elect

JAMES MICELI STATE REPRESENTATIVE

Vi Melzar, 47 Lake St., Wilmington — POLITICAL ADVERTISMENT — Joseph Woods III, 24 Parker St., Wilmington

Dean's list at Gordon College

Three Wilmington residents have been honored recently at the spring honors convocation and annual convocation of the Society of Phi Alpha Chi at Gordon College in Wenham for having achieved dean's list standing during the winter 1976-77 college term.

Included were: Kenneth C. Corum, son of Mr. and Mrs. Fred T. Corum of Salem St.; Mary Lou Kazmaire, daughter of Mr. and Mrs. Harold E. Kazmaier of Evans Drive and Michele D. Elia, daughter of Mr. and Mrs. John J. Elia of Salem St.

Bits & Pieces

Birthdays

Wilfred Lemos of 8 Parker St., Wilmington will observe his special day on July 10 for the 80th time. Mr. Lemos is a firm believer in the old adage saying that hard work never hurt anyone. He has been tuning pianos for 65 years and served the town of Wakefield for 23.

As a youngster in Orient Heights he was delivering papers at 5 a.m., helping in a bakery at 6 a.m. and went to still another job at 7, all this before attending school at 8:00.

Mr. Lemos will be sharing greetings with Agie Lafreniere of East St., Tewksbury who will also be celebrating on July 10.

Although she's been claiming the day longer, Barbara Brogan of Eames St., Wilmington will have to share greetings with Nancy Purtell of Euclid Rd., Tewksbury. Nancy will be celebrating for the 15th time.

Karen Gagnon of Middlesex Ave., Wilmington will blow out the candles for the 17th time on July 14 and will share her special day with Brenda Burns.

Kerry McAulife of Dadant Dr., Wilmington will face a birthday cake glowing with four candles on July 14.

July 15 will mark the special day of at least three Wilmington residents, Nancy MacDonald of Westdale Ave., who will be celebrating for the 17th time; Norma MacEachern of Kirk St., and Robert Doucette of Allen Park Drive.

According to a usually reliable source, Donna Lucci of Lawrence St., Wilmington will blow out the candles for the 17th time on July 17 and will share her special day with Donna Wayman of Lawrence St., who will be old enough to vote on July 17. Anne (Crowley) Sexton of Chester Circle, Tewksbury will also be celebrating on July 17.

July 17 will mark the fourth anniversary of the day Kari began hanging around the Wyshak home on Westdale Ave., Wilmington.

Golden Agers

Wilmington Golden Agers on the current birthday list include:

Ernest Ball of Deming Way who will be a year wiser on July 14; Marguerite Watters of Grant St., who will be celebrating on July 16 and Dorothy Frotten of Wildwood St., who will be listening to the strains of "Happy Birthday" on July 17.

Anniversaries

Carol and Jim Lynch Grove Ave., Wilmington w dance the Anniversary Wa for the sixth time on July 1

Phyllis and Al Trefrey Burlington Ave., will make all the way to their 19th July 12.

The Robert Cornish's Hillside Way, Wilmington w celebrate their 16th annive sary on July 15 and will sha greetings with Ralph a Evelyn Grassia of Gro Ave., who will be celebrati for the 15th time on July 1

Charles Glavin

Charles J. Glavin of Arle Ave., Wilmington recent attended the annual meeti of the Board of Directors a Affiliate Chapters of t American Watchmake Institute. Mr. Glavin serv as a delegate for the organiz tion.

Annually the meeting is he at the Americana Inn at t Greater Cincinnati Airport.

Middlesex

The Widening Opportuni Research Center, Middles Community College will aga offer the Clerical Traini and Retraining Program. This program is designed assist students in gaining th required skills and confidenc to enter or reenter th business world.

For information call 27 8910, ext. 291.

Degree from UMaine

Cynthia Lamkin of Ridg Rd., Wilmington has recentl been awarded a degree fro the University of Maine a Orono.

Kelley's visiting

Former Wilmington Polic Sergeant and Mrs. Arthu Kelley of South Dayton Beach, Florida will be guest for several weeks in th Sobeleski home on Barbara G Lane, Tewksbury.

From the fire log

Members of Wilmington's Fire Department answered 3 calls for assistance betwee June 27 and July 3, including:

Thirteen ambulance runs three false alarms; tw dumpster fires; two aut fires; seven brush fires; on shed fire; one washdown an one call for mutual aid.

Additional birthday

Ed Roth of Wildwood St. Wilmington will be a yea wiser on July 9.

Additional anniversary

John and Glenna Barnes of Lowell St., Wilmington celebrated their sixth wedding anniversary, July 3 at the Su Luck Restaurant in Burlington.

Diet Workshop

The Diet Workshop will welcome the public to drop in without obligation to any of its classes in Eastern Mass beginning the week of July 12. In Wilmington visitors may attend the meeting on Monday, July 11 at 7:30 p.m. at the Congregational Church.

To enter

To enter an item in Bits & Pieces call 658-2346 days or 658-2907 nights and weekends. Ask for BeeDee.

BIRTH

FLORENCE: John Robert II, second child, second son to Mr. and Mrs. John R. Florence of Beacon St., Wilmington on June 24 at Winchester Hospital.

Grandparents are Mr. and Mrs. Donald Reynolds of Cunningham St., Wilmington and Mr. and Mrs. C.P. Florence of Hammond, Indiana.

LETTER

Dear Larz:

I am writing this as an open letter of gratitude to the Garden of Eden Country Club and Mr. MacMillan, the manager. The high school golf club was allowed to use the golf course for the past several weeks at no cost to the school department.

Approximately 20 boys and girls participated in the program this year. Although there was no competition with other schools, the enthusiasm displayed by the students indicates to me that golf will soon become an interscholastic sport at Wilmington High School.

Yours truly,
George Cogan, Coach

BREWSTERS in WILMINGTON, MASS.

"The HOME OWNER'S YARD with the CONTRACTOR'S PRICES"

TRUSSES — CUT BUILDING COSTS
★2X4 TOP & BOTTOM★
2x6 TOP 2x4 BOTTOM
24' & 28' special order
You get perfect fitting trusses ready for placement ... BOCA APPROVED

BATHROOMS — 3-PIECE BATHROOM SET
It's easier to install or replace all three at one time. Saves money, too 12" closet
- Enameled steel bathtub (S-2620, S-2621)
- Marlin toilet (C4241) LESS SEAT
- Americana wall-hung lavatory (C-3850) 19x17

White Only $124.49 LESS FITTINGS COLORS AVAILABLE

COPPER WATERPIPE

	½"	⅝"	1"	1¼"	1½"
M	2.66	4.38	6.20	9.21	12.54
L	3.69	6.04			
L	25.47	41.78			
K		28.26			
K		56.52	74.34		

BORG WARNER TOILETS — ARTESIAN WATER-SAVER TOILET
$39.98 LESS SEAT $46.75

FIBERGLASS SEPTIC TANKS — A NEW CONCEPT IN SEPTIC TANKS LIGHT WEIGHT CORROSION RESISTANT FIBERGLASS! FEATURES: 1. Light Weight; 2. Knockdown; 3. Nesting; 4. Leveling; 5. Corrosion Resistance; 6. Clean Out.
1250 GALLON TANK 279.50

GAS WATER HEATERS — MISSION GLASS LINED WATER HEATER 5 Year Warranty
Natural or LP Gas 30 Gallon Heater $99.98 Larger sizes available

ROMEX BUILDING WIRE — ROMEX - NON METALLIC, VINYL SHEATHED 250 ft coils COPPER
14-2 with ground $16.33
12-2 with ground $23.15

KILN DRIED FINISH LUMBER — PINE "D" SELECT S4S; PINE SHELVING S4S 1"x12" .40 ½ Lin. Ft.; PONDEROSA PINE No. 3 Common Kiln Dry Thousand Bd Ft 405.00 Dried Stock. Easily Worked. Save at this low price!

HARDBOARD UNDERLAYMENT — 4 ftx4 ft.-7/32" thick ....$2.44 EA.

BUILDING BOARD — ½" 4x8 IMPREGNATED SHEATING 2.80 CAN BE USED WHEREVER NAILING IS DIRECTLY TO STUD

CEILINGS BY NATIONAL GYPSUM — $1.10 EA. $9.95 CLASS 25 RATING TEXTURED ⅝" SOLITUDE 2x4 GRID PANEL 1.75 EA. CHECK WITH YOUR SALESMAN FOR SPECIAL FIRE RETARDANT GRID SYSTEM

ASPHALT PRODUCTS — ROOF SHINGLES 235 lbs. SEAL TABS 12x36 TAB SELF SEALING FOR HIGH WIND PROTECTION PLUS ALL THE ADVANTAGES OF TOP QUALITY SHINGLES. STOCKED IN POPULAR COLORS $16.98 PER 3 BDLE SQUARE

FIR & OR HEMLOCK PORCH FLOORING — $774, $738

SCREEN DOORS — ALUMINUM HINGED SCREEN DOORS $18.95 SIZES: 32"x80" 34"x80"; WOOD SCREEN DOOR 2-8x6-9 1-1/8" 30.00; 3-0x6-9 1-1/8" 30.95 SOLIDLY CONSTRUCTED OF 100% KILN DRY VERTICAL GRAIN-SOFT-WOOD WITH DOWEL CONSTRUCTION AND ALUMINUM WIRE.

BREWSTERS' SPECIAL OFFER! KITCHEN CABINETS — IN STOCK ANOTHER NEW KITCHEN FROM BREWSTERS
10' of KITCHEN CABINETS $251.95
10' COUNTER TOP $37.20

WESTINGHOUSE ELECTRIC OVEN — Westinghouse 21-Inch Built-in Electric Oven with Continuous Cleaning Model KB111

WESTINGHOUSE ELECTRIC RANGE — Westinghouse 24-Inch Built-in Electric Range Platform with Side Controls and Plug-Out Surface Units Model EP 230

COUNTER & SINK TOPS — LAMINATED POSTFORMED BLANKS WITH 4 backsplash & ROLLED FRONT EDGE LENGTHS 6 8 10 & 12 COLORS WHITE & GOLD FLECK & GOLD LEATHER PRICE PER LIN. FT. $3.36

POWER ATTIC SPACE VENTILATORS — GV-14 $31.00 $45.25

RESIDENTIAL SMOKE DETECTORS — $19.95

STOCKADE FENCING —ASSEMBLED SECTIONS—
4' high x 8' long 15.98 — 5' high x 8' long 17.98 — 6' high x 8' long 19.98
All Sections Will Include One Line Post
THIS FENCE IS DOWELED - NO NAILING REQUIRED

SNOW FENCING 4 ft. high — 50 ft. roll. This versatile fence can also be used for dog runs, gardens, etc. $19.65 Roll

GALVANIZED NON-CLIMBABLE WIRE FENCING 2x4 MESH 14 GAUGE PER ROLL
36" (50' ROLLS) ..11.84
48" (50' ROLLS) ..15.30
60" (50 ROLLS) ...18.77
36" (100' ROLLS) .20.82
48" (100' ROLLS) .27.75

CHICKEN WIRE "1" MESH GALVANIZED
24" HIGH-50' FT. LONG 6.20
36" HIGH-50' FT. LONG 8.40
48" HIGH-50' FT. LONG 10.70
USED FOR POULTRY ENCLOSURES, INSULATION RETAINERS REINFORCEMENT FOR PLASTER AND STUCCO, CRAB TRAPS, VINE TRELLISES AND FLORAL USES.

REDWOOD PATIO DECK — Modular construction in 4'x4' sections. Three runners extend two inches beyond edge of each section to make a tight fit. All construction is done from the underside to avoid unsightly nails on surface. Easy to install and easy to move. Made from 2"x4" S4S redwood lumber with eased edges. Straight or checker board design or other designs. Use with our flotation blocks for dock or floats. Use as fence or dividers on end. Very versatile. $19.35 each

FERTILIZER — LAWN - 26 lb. bag, 20-10-5 Covers 5,000 sq. ft. $3.39 per bag; GARDEN - 5-10-5 Covers 2800 sq. ft., 35 lb. bag $3.15 per bag

GOTHIC PICKETS — Dressed 4 sides can be painted 20 pickets per bundle 6.98 BL

CANADIAN PEAT MOSS — 4 Cu. ft. bag (403000-23) 4.25

STYROFOAM BB — 7" THICKx20"WIDEx108" SPECIAL PRICES ON LARGE ORDERS 19.98 each

U.R.I. No 1 GRASS SEED — (403010-26) Contains: 47.50 Creeping Red Fescu, 21.25 Merion Kentucky Blue Grass, 12.75 Kentucky Blue Grass, 9.50 Perennial Rye, 6.58 Inert, 1.35 Crop Seeds, 0.67 Weeds, 100.00 — 25 LB. BAG 26.50

PATIO BLOCKS — 1.45 2"x18"x18" Beauty, durability and nonskid safety for patios, walks and terraces. (Red - Gold - Aqua)

GARDEN TIMBERS — EASTERN SOFTWOOD TIES-ROUGH SAWN CREOSOTE OR CUPRINOL DIP TREATED FOR LONG LIFE FOR RETAINING WALLS, IMPRESSIVE PATIO PLANTERS OR DIVIDERS, PARKING LOT BUMPERS, CURBING, POSTS, OR MANY OTHER USES. 6" x 6"-8' 5.70 ea

IN WILMINGTON, Mass. 800 MAIN ST. (RT. #38) WILMINGTON, MASS. PHONE (617) 658-6720 Just 5 minutes off Route 128 at Exit 39. From Route 93 North or South take Route 129 (Exit 12) towards Wilmington and Route 38 On Route 38 take left to yard.

BREWSTERS

CASH AND CARRY — YARD HOURS
MON. THRU FRI. 8 A.M. TO 5:30 P.M. SATURDAYS — 7:30 A.M. TO 5 P.M.

IN PROVIDENCE, R.I. 30 SHIPYARD ST., OFF ALLENS AVE. (RT. #1-A) PROVIDENCE, R.I. PHONE (401) 781-9100 Conveniently located just 2 minutes off Interstate 95, Exit 18, Thurbers Avenue

GET ON OUR MAILING LIST TODAY
BREWSTERS of MASS. INC. P.O. BOX 2099 EDGEWOOD STATION PROVIDENCE, R.I. 02905 HA
NAME ____ PLEASE PRINT
STREET ____ PLEASE PRINT
CITY ____ STATE ____ ZIP CODE ____
OCCUPATION ____

PAINTING — 25 YEARS EXPERIENCE Residential and Commercial Buildings HIGH QUALITY WORK at Low Cost Call for free estimates 658-8233 454-6714

A new job John Brooks

Among the tasks to which mere man can fall heir is that of being editor of publications which cover club activities. Wilmington Rotary, now over 30 years old, is about to get a new editor for its publication, the Key Way.

That man is John Brooks, retired City Editor of the Boston Daily Record, and a man who has held more than a few posts in his adopted town. He has recently become a member of the Wilmington Rotary Club.

Henry Porter, now the retired postmaster of Wilmington was the first editor of the Key Way, and over the years there have been some outstanding men. One has to mention such persons as the Rev. Stanley Cummings of the Congregational Church and Al O'Connor, insurance man extraordinary. Lately the post has been filled by Dave Milot of Brewsters and Dave has held the tocsin high. He has been a man of friendship and courtesy.

Dave saluted John, in a recent edition. He called John a "battle-scarred veteran of the Boston newspaper wars."

Which, perhaps, is a good way to start a man in a new position.

The guest

Allen Sherburne was inducted as president of the Rotary Club of Tewksbury last week, with Gill Bernard doing the honors.

Between them sat an honored guest - Allen's father in law, Lewis Bither of Tyngsborough.

No new homes for The Garden of Eden

There will be no new homes in The Garden of Eden, the Wilmington Board of Appeals has decided - at least no new homes for a while. That board handed down a decision on June 22nd denying to Joseph Langone of Marjorie Road the right to build nine homes on what was formerly the William Kincaid farm, off Mill Road, Wilmington.

Mill Pond is the oldest road in Wilmington, and just about the roughest. The Woburn records, back in 1665, record the road going over Wood Hill to the home of Will Butter. Will Butter lived at the corner of Mill Road and what is now Chestnut Street and was possibly the first settler in what is now Wilmington. His descendants developed the Baldwin Apple, and were well known farmers. When the hop era came to Wilmington there were many farmers descended from Will Butter who were growing hops. Stone walls in the area are mute, but telling witnesses to the extent of the farming that once took place.

William Kincaid bought a large part of the area about 100 years ago. His land was adjoining that of Noah Clapp, who ran a mill up where the brook cuts through Wood Hill. A picture of the farmhouse owned by Kincaid is in the Harnden Tavern, when it was a Butters farmhouse - built in 1743 or thereabouts. The name Mill Road, of course, comes from the fact that it lead to Clapp's Mill.

Kincaid was the bookkeeper at the tannery which later became Harriman's Tannery in North Wilmington. Among his children was one, Nina, who later became the wife of Herbert Barrows - the man for whom the auditorium in Wilmington High School is named.

It was Bill Kincaid who used the term Garden of Eden, referring to the area in which he lived. Not that it was a gentle pastoral scene, for there are many, many rocks but that it is a place where many plants grow, some of which are now not very common in Massachusetts - yellow and black birch, down to such things as Solomon's Seal.

In the past few years there have been attempts to get Mill Road paved, and attempts to have it opened up for real estate development. Mr. Langone's appearance before the Board of Appeals was in the latter class.

He was willing to put in a paved road, 26 feet wide, on a 50 foot right of way, with a cul-de-sac at the end. There would be required an eight inch water main. Mr. Langone has a purchase agreement for the old Kincaid property.

Langone was asking for a variance to construct nine homes on Mill Road, each with less than the required depth of house lots.

There was a considerable opposition. Sally Brennan, who lives at the end of Mill Road, up in the Garden, was one. Another was Peter Enos of Hillside Way, and several Chestnut Street residents. They told the Board of Appeals that there was insufficient water now, in the area, and that additional auto traffic would be an added hazard along Chestnut Street.

In addition they said that "perc test" holes, dug in the area to determine the absorbtion rate of water in the soil, were still full of water.

The Appeal Board decided that granting of a variance was not called for. It would derogate, they said, from the purposes of the Zoning Bylaw, with no substantial hardship shown by the appellant.

A CANDIDACY
BASED ON QUALIFICATIONS AND ISSUES
A CANDIDATE
WHO WOULD BE 100%
ACCESSIBLE TO THE VOTERS
A CANDIDATE
WHO BELIEVES GOVERNMENT
CAN WORK FOR THE PEOPLE
RATHER THAN FOR ITSELF

KEVIN B.
McKELVEY
For
STATE REPRESENTATIVE
Committee to elect Kevin McKelvey
5 Border Ave Wilmington

Start Saving Here
LAND O LAKES
American Cheese $1.29 lb
Kayem Bologna 99¢ lb
Kayem Extra Lean Roast Beef $1.99 lb
Kayem Natural Casing Franks $1.39 lb
Imported Ham $2.49 lb
Kielbasa $1.39 lb
Lays Chips 8 oz bags 2/$1
Bulkie Rolls ½ doz pkg 2/$1
Party Platters Available
Free Delivery To Elderly
LEE'S COLD CUT CENTER
Open 8 a.m. - 9 p.m. Every Day, Mon.-Sun.
510 Main St., Wilmington
658-9558 • Near Fred Cain's
OPEN SUNDAYS

ANDERSON ROOFING
Shingles
Tar & Gravel
Gutters
Ice Belts
Chimney Pointing
FULLY INSURED
ALL WORK GUARANTEED
FREE ESTIMATES
RESIDENTIAL & COMMERCIAL
657-7079

BOUVIER'S WATCH REPAIR
WATCH AND JEWELRY REPAIR
Engravings
Trophies
Plaques
Charms
Open eves 6-10 p.m.
354 Middlesex Ave.
Wilmington
658-3459

Screened Loam
Unscreened Loam
Farm Manure
Barkwood Mulch
Fill
Discounts available on any of above in large quantity
FREE Delivery on orders over $50.
Delivery 7 days a week.
Horses boarded, $80 monthly
WEISS FARM
Stoneham
438-0689

For Delivery of Boston Globe
AM - PM - Sun
call 658-8211

GEORGE G. ROBERTIE
Locksmith 658-2206
KEYS - LOCKS
AUTO - HOME - INDUSTRIAL

BACKHOE SERVICE
GENERAL EXCAVATION
DOZER
STUMP REMOVAL
SEWERAGE REPAIRS
657-7384 Days
658-4306 After 6 p.m.

"The Wizard of Odds"
SPECIALIZING IN
• Handmade Leather Goods
• Macrame Jewelry
• Wall Hangings
at Colonial Park Mall
Junction of Rtes 38 and 129
Wilmington

IF YOU DRINK WHEN YOU DON'T WANT TO THAT'S OUR BUSINESS
ALCOHOLICS ANONYMOUS
WRITE TO
Laurie Rd. Tewksbury

SHAWSHEEN PLUMBING & HEATING CORP.
NEW - REMODELING - REPAIRS
ALBERT A SALERA 658-6118
MASS LIC 6811

MICHAUD PLUMBING & HEATING
REPAIRS • REMODELING
NEW INSTALLATIONS
• 24-HOUR SERVICE
• FREE ESTIMATES
• ALL WORK GUARANTEED
• SENIOR CITIZENS' 10% DISCOUNT ON ALL MATERIALS & LABOR Lic # 14,949
658-5466

Beauty Lounge
Middlesex Ave
N. Wilmington Shop. Ctr
SENIOR CITIZENS DISCOUNT DAYS
Tues. & Wed. Only
• Blow Drying
• Scissor Cutting
• Redken Perms & Products
658-9332
Ann Velaza, Prop.

Front End Loader
Back Hoe Work
658-4682
Rocky Yentile

Petticoat Junction
In Ye Olde Railroad Station
Specializing in Scissor Shaping, Air Waving & Uniperms
364 Middlesex Avenue
North Wilmington
658-9336

MAKE IT NEW WITH PAINT
HOUSE PAINTING
Quality Work
by local painters
Reasonably priced
Call Bob
658-6635
657-7749

LIGHT HOME REPAIRS
Call Joe
658-4793
657-7408

ART KELLEY
Licensed electrician
E18414
■ Residential
■ Commercial
■ Industrial
■ Fire and burglar alarms
Call anytime
657 - 7581

PAINTING
INTERIOR - EXTERIOR
PAINTING
HOUSES, BUILDINGS
INTERIOR - EXTERIOR
SPRAYED - BRUSHED
Experienced, References
ODD JOBS
LOW COST
Call Jack
658-8642

T. Cail Asphalt Paving
• Driveways
• Walks
• Parking Lots
• New Lawns
76 DEERING ST
READING
944-7072

Doug Pillsbury
Building & Remodeling
658-2190
Roofing, Gutters, Additions
Dormers, Playrooms, Garages
Sundecks, Concrete Floors
Walks & Patios
Painting, Interior & Exterior

LOAM
CALL
475-7544
DELOURY

TAXI
JOE'S Yellow Cab
Wilmington
658-2949

O'Toole's Flowers
35 Lowell St.
Colonial Park Mall
Wilmington
658-2141
Handmade Gifts
by Ellen
Come in and watch our plants grow

JUNK CARS
Removed Free
AL'S AUTO PARTS
CHARLIE DUFFY
658 - 4558

PLUMBING & HEATING
REASONABLE RATES
Free Estimates
Excellent Work
Call PAUL 24 HRS
657-7758
MASTER LIN. #8588

FUEL
42.9¢
per gallon
Low on fuel?
C.O.D. 175 gal. min.
Service Contracts
24 hr. del. & burner service
Johnson Fuel Oil
658-2500

DYSON
BUYS - SELLS - TRADES
TUNES - REPAIRS
RE-BUILDS
Pianos and Organs
LOWERY ORGANS, PLAYER PIANOS & BABY GRANDS
- SPECIAL -
NEW SPINET PIANO
$795
453-3824 or 686-5829

DENAULT BROTHERS LICENSED ELECTRICIANS
Residential & Commercial Wiring
658-4726

JOHN F. GLEASON
INSURANCE AGENCY
Complete Insurance Service. Fire, Life, Casualty, Surety
1764 Main St. (Rt 38)
Tewksbury, Mass.
851-2241

L. Nickerson Inc.
• Heating
• Airconditioning
• Sheetmetal work
• Fans
658-8578
Oil Water Heaters
Burner Service
Cleanouts & Setup
For Economy $20.00

D & S ELECTRIC
Licensed Electricians
24 Hr Service
Smoke Detector & Fire Alarm Systems
Commercial, Residential & Industrial
658-268

James H. White Jr.
carpenter
Additions & Remodeling
69 West St.
Wilmington, Mass.
Tel. 658-3141

NEED ELECTRICIAN?
HOUSE WIRING
REPAIRS
CALL
657-7752
Licensed

BULLDOZING
SHOVELDOZING
Excavating
Loam
Sand
Gravel
DELOURY CONSTRUCTION
475-7544

MASONRY WORK
Brick, Block or Cement
New Work, Old Work
Water Problems Solved
All Work Guaranteed
851-2179

Warren Mickle
FLOORS
ARMSTRONG
VINYL & LINOLEUM
CARPET
FOR PORCHES
FORMICA
COUNTER TOPS
CERAMIC TILE
CALL 658-9503

PROFESSIONAL
Rug & Carpet Cleaning
Average Rug $15
All work done to your satisfaction
Free Estimates
Call Brian Connolly
658 - 3202

WALSH ELECTRIC SERVICE
• COMMERCIAL
• INDUSTRIAL
• RESIDENTIAL
Also
• SWIMMING POOLS
658-2362 658-2028

Junk Cars Wanted
Highest Price Paid
Call Day or Evenings
272-1671

DAVID J. FULLER & SONS
Carpentry
Remodeling
658-6370

CHARLIE's AUTO BODY
611 MAIN ST.
WILMINGTON
Frame Straightening
Major Collision Work
Windshields
Fiberglass Bodies
Wrecker Service
658 - 5360

Does your HOME need fixin'?
Call Dave
Carpentry
Painting
Plumbing
Glass repair
Floor sanding
Odd jobs
658-5261

N.I.S. award winners

Award winners at Wilmington's North Intermediate School include:

Eight graders

First place

Frederick Bent, Craig Cogar, Helene DesForge, Mark Deyab, Donna Gardner, Robin Mayo, Erica Melle, Dianne Odlum, Michael Stokes, Brenda Snyder, Keith Williams.

Second place

William Caperci, Gary Neville, Richard Maio, Linda Meuse, Michael Novak, James Quinno, Heather Rogers, Kevin St. George, Linda Vassallo, Robert Warren.

Third place

Larry Donovan, Keith Ford, Rosie Johnstone, Joan Lombardi, John McDonald, Lorraine McGondell, Mary Singelais, Marianne Smallidge, Jennifer Stone, Dave Venuti.

Seventh graders

First place

Ronald Cahill, Joseph Deegan, Louis Gionfriddo, Jill Heubner, Terry Lowney, Chris McNamara, Christine Morrissey, Sandra McCarthy, Karen Ulrickson, Eileen Taylor.

Second place

Kathleen Bailey, Kim Bauman, Richard DeWilde, Rosemary Martyn, Edward Moran, Roy Paolucci, Patricia Quinn, James Reitchel, Justine Stokes.

Third place

Laurie Armstrong, Anne Burns, Louis DiRupo, Megan Donnelly, Cheryl Doyle, Susan Hanna, Nina Reynolds, Laura Rushton, Lauren Turner, Lisa Wawrzynski.

Foster School honor roll

Grade five

Kim Angelo, Barbara Antinoro, Kent Appleby, Edward Beaulieu, Laura Briggs, Kathleen Carter, Glenn Chaisson, Yvette Coveyou, Heather Coyle, Heather Cuneo, Edward Della Piana, Patrice Donahue, Kelley Drane, Cynthia Duggan, Darryl Eddy, Mark Fansel, John Farley, Julie Ferreira, Michelle Fleury, Lori Flodin, Teresa Forsyth, Susan Gabrielson, Aaron Gesin, Tracey E. Gifford, Eileen Griffin, Kevin Hanrahan, Karyn Harrison, Kurt Knoefel.

Paul Laurin, David Lu, Kelley Lyons, Gary MacKay, David Maguire, Tracy McCausland, Shenia McGovern, Shawn Monahe, Maryann Moore, Michele Muise, Thomas Nawn, Kin O'Connell, Stephin Papleacos, Michael Peg, Alan Pepin, George Periwolotis, Paul Picap, Melissa Riddle, Robert Rikeman, Catherine Robinson, Patrick Sands, Kein Smith, Lisa Spinazzola, Lynn Tinkham, Christine Wallace, Barbara Walsh, Kathy Weisensee.

Grade six

Cheryl Arsenault, Gregory Boutoures, Lisa Byrd, Patricia Carey, Thomas Carpenito, Renee Carter, Denise Chambers, Mary Ann Chandler, Ha Chon Chu, Mary Ellen Cooper, Suzanne Coyle, Armind Din, Christopher Eddy, Darel Emerson, Sharon Faldaz, Pamela Farley, Lauren Favreau, Paula Fink, Dorothy Gath, Alan Gianetta, Dera Goodine, Michael Hazel, John Hennigan, Jennifer Hoopn, Gerald House, Brian Kenk, Peter Langlois, Glenn Mary, Albert Marcella, Margret McDermott.

Steven McLaughlin, Cheryl Medlar, Jo Marie Modi, Sharon Moore, Valerie Nickerson, Deborah Onniello, Sandra Pegg, Frank Perdicaro, Christine Petos, Tracey Reiss, James Iss, Cheryl Robbio, Lisa Scillia, Christine Sickles, Wayne Strem, Kathleen Sullivan, Robert Sylvester, Kimberly Titcomb, George Ward, John Welch, Margaret White, Todd Williams, Mark Wilsie.

Sgt. Kraynick has graduated at Dover AFB

Sergeant Stephen L. Kraynick, son of Mr. and Mrs. Russell Kraynick of 25 Patten Road, Tewksbury has graduated from the Military Airlift Command Noncommissioned Officer Leadership School at Dover AFB, Del.

The sergeant, who was trained in military management and supervision, is a missile systems analyst specialist at Griffiss AFB, N.Y.

Sergeant Kraynick is a 1969 graduate of Tewksbury Memorial High School and attended Northern Essex Community College, Haverhill. He is presently attending the State University of New York College at Utica.

Linda A. Lunetta has received B.S.

Wilmington resident, Linda A. Lunetta of Nunn Rd., graduated from Lesley College, in Cambridge on May 27. She was among 179 undergraduate women and211 graduate women and men and received her B.S. in Education.

John F. Hayes in South Dakota

Airman First Class John F. Hayes, Jr., son of Mr. and Mrs. John F. Hayes of 160 County Rd., Tewksbury has arrived for duty at Ellsworth AFB, South Dakota.

Airman Hayes, a material facilities specialist with a unit of the Strategic Air Command, previously served at Kadena AB, Japan.

The airman is a 1973 graduate of Tewksbury Memorial High School.

Matthew Hooper on dean's list

Matthew P. Hooper of 34 Marcia Rd., Wilmington has been named to the dean's list for the spring semester at Rensselaer Polytechnic Institute, Troy, N.Y.

HELP WANTED

SECRETARY

SECRETARY to Director of Support Services of Suburban Mental Health Center. Mature person with experience needed. Some bookkeeping desirable. Good typing skills and organizational ability. Salary negotiable. Equal Opportunity Employer.

Send resume to Kathleen Reid, Mystic Valley Mental Health Center, 186 Bedford Street, Lexington, MA. 02173.

Mystic Valley Mental Health Center
186 Bedford Street
Lexington, MA 02173.

ASSESSMENT COUNSELOR
($10,738.00)

Medford CETA is looking for an Assessment Counselor to assist in determining needs of applicants for the CETA Program through counseling and testing; Identifying vocational needs, interests, and abilities in order to help applicants best use CETA resources. These resources include: a. basic education, b. skill training and job experience, c. the identification of any supportive services needed to participate in the above. Must also interview on weekly caseload, administering and evaluating psycological and vocational tests, and training other staff in scoring of these tests. Must coordinate referral of applicants to other agencies. May be involvement in leading group sessions on orientation, counseling and career guidance. Directly responsible to Assessment Coordinator (and Director). Must enjoy working in busy environment. Interested parties send resume to: Ray Zingarelli, Medford CETA. 22 Forest Street, Medford.

Equal opportunity employer.
Deadline for resume July 15, 1977

LAYOUT WELDER

Job includes layout and tack assembly of complex piping, spool pieces, manifolds and frames of structural steel as indicated on engineering drawings, and occasional assistance in finish welding of these components. Candidates must read blueprints and be familiar with TIG, MIG, and stick welding.

SHOP HELPER

Job includes cutting and deburring steel stock, snagging and preparing units for painting. Candidates should be familiar with grinding wheels and small hand tools. We offer an excellent salary and benefit package. If you qualify, visit our Personnel Office, 850 Main St., Wilmington, Mass. 01887

Abcor Inc.
An Equal Opportunity Employer

PRODUCTION OPERATORS/INSPECTORS

2ND SHIFT
Permanent Positions

Analog Devices Semiconductor needs Production Operators and experienced Inspectors for the 4:30 p.m. - Midnight shift.

You must have good eyesight, manual dexterity, and ability to work with small electronic parts.

- Excellent starting salaries
- Clean, modern plant
- Full life, health and disability insurance plans
- Credit union and more!

Please call Nancie Poirier, ANALOG DEVICES SEMICONDUCTOR, 935-5565, for an interview appointment.

ANALOG DEVICES
829 Woburn Street, Wilmington.
An Equal Opportunity/Affirmative Action Employer M/F

2 WAY RADIO TECHNICIAN

Experienced.
Minimum 2nd Class License. 1st & 2nd Shifts available.

Communications
P. O. Box 116
Reading, MA 0187

WANTED
Part Time Help

Weekends, Sat. mornings 7 am to 10:30 and Sundays.

Some nights also available.

Must be dependble and have own transportation. CALL 657-363
658-5958

9 towns - 6 papers - 3 dollars

33,000 circulation, all paid, in nine towns and cities. All Middlesex East advertisements appear in the supplement to all six newspapers which are a part of the group.

Deadline, at the Town Crier office at 364 Middlesex Ave. Wilmington is 10 a.m. on Tuesdays. The minimum charge is $3.

CLASSIFIED AD FORM

NAME _____ DATE _____
STREET _____
CITY _____ PHONE _____
Insertions Date _____

✓Check Desired Category✓

For Sale	( )	Summer Rentals	( )
To Let	( )	Wanted To Let	( )
Real Estate	( )	Bus. Opportunities	( )
Garage Sale	( )	Help Wanted	( )
Automotive	( )	Lost & Found	( )
Services Offered	( )	Wanted	( )
Employment Wanted	( )	Miscellaneous	( )

IF DESIRED, BOLD LINE $1.00

Leave space between words.

START HERE

4 lines $3.00

ADD 7

ADD 7

ADD 7

ADD 7

Reaching over 130,000 readers in Woburn, Winchester, Burlington, Stoneham, No. Reading, Reading, Wilmington, Tewksbury and Lynnfield

TOWN OF WILMINGTON

BOARD OF SELECTMEN
PUBLIC NOTICE

In accordance with Section 16 of Chapter 3 of the Revised By-Laws of the Inhabitants of the Town of Wilmington, the Board of Selectmen hereby give notice of their intention to sell and convey Town-owned land situated on Winston Avenue, said parcel acquired by foreclosure of tax titles, to an abutting owner on Monday, July 11, 1977 at 7:40 p.m. at the Town Hall. The parcel to be sold is identified as lots 552-555 of Wilmington Manor Plan and is shown on Assessor's Map 9 as Parcel 20, to which reference is made for a more particular description.

Aldo A. Caira, Chmn.
J29,J6 Board of Selectmen

LOST BANK BOOK: The following bankbook is lost and application has been made for payment of the amount in accordance with Sec. 20, Ch. 167 GL. Payment has been stopped. Bankbook I0-001496 Melrose Savings Bank. J29,J6

LOST BANKBOOK: The following bankbook is lost and application has been made for payment of the amount in accordance with Sec. 20, Ch. 167 GL. Payment has been stopped. Payment has been stopped. Bankbook 01-05473 Commercial Bank & Trust Company. J29,J6

COMMONWEALTH OF MASSACHUSETTS
PROBATE COURT

Middlesex, ss.

To all persons interested in the estate of **Joseph Rubbico, Senior** late of North Reading in said County, deceased.

A petition has been presented to said Court, praying that **Theresa R. Puleio** of Cape Coral in the State of Florida, or some other suitable person, be appointed administratrix of said estate.

If you desire to object thereto you or your attorney should file a written appearance in said Court at Cambridge before ten o'clock in the forenoon on the seventh day of July 1977, the return day of this citation.

Witness, Edward T. Martin Esquire, First Judge of said Court, this sixth day of June 1977.

John V. Harvey,
Register.
J22,29,J5

TOWN OF TEWKSBURY

PLANNING BOARD
LEGAL NOTICE

A public hearing will be held in the Tewksbury Town Hall on July 14, 1977, at 8:00 p.m. to see if the Town will vote to amend the Tewksbury Zoning By-Laws by adding a new Section 16.0 Flood Area Regulations, together with all Sections thereof (Sections 16.1 through 16.18). The new Sections shall be applicable in all districts of the Town which are classified as being with Zone A, A1 - 30 on the Federal Insurance Administrations Flood Insurance Rate Maps (FIRM), effective July 18, 1977, which map(s), as amended from time to time, shall be kept on file with the Town Clerk, the Planning Board, the Building Inspector and the Town Engineer. Also referred to in the zoning amendment is Massachusetts State Building Code Sections 748.0, 748.1 and 748.2, as amended from time to time. These proposed zoning amendments are being kept on file with the Town Clerk's office for viewing. A copy will be posted on the bulletin board in the Town Hall.

Edward A. Flanagan, Chmn.
J29,J6 Planning Board

COMMONWEALTH OF MASSACHUSETTS
LAND COURT

(SEAL) **Case No. 85698**

To **Barbara A. O'Loughlin Nelson**, of Tewksbury, **Decarolis Construction Co., Inc.**, a duly existing corporation, having an usual place of business in Tewksbury, **Armando DeCarolis, Jr.**, and **Joyce A. DeCarolis**, both of Tewksbury, all County of Middlesex and said Commonwealth; and to all persons entitled to the benefit of the Soldiers' and Sailors' Civil Relief Act of 1940 as amended: **Andover Savings Bank**, a duly existing corporation, having an usual place of business in Andover, County of Essex and said Commonwealth; claiming to be the holder of a mortgage covering real property in Tewksbury, numbered 396 Rogers Street; given by DeCarolis Construction Co., Inc., Armando DeCarolis, Jr. and Joyce A. DeCarolis to plaintiff, dated January 15, 1968, recorded with North Middlesex Deeds, Book 1831, Page 69, has filed with said court a complaint for authority to foreclose said mortgage in the manner following: by entry and possession and exercise of power of sale.

If you are entitled to the benefits of the Soldiers' and Sailors' Civil Relief Act of 1940 as amended and you object to such foreclosure you or your attorney should file a written appearance and answer in said court at Boston on or before the 15th day of August 1977, or you may be forever barred from claiming that such foreclosure is invalid under said act.

Witness, WILLIAM I. RANDALL, Esquire, Judge of said Court this 27th day of June 1977.

JEANNE M. MALONEY
J6 Deputy Recorder

TOWN OF TEWKSBURY

BOARD OF APPEALS
LEGAL NOTICE

A public hearing will be held at the **Town Hall**, on **Monday, July 25, 1977** at **7:30 P.M.**, on the application of **Victoria Avtgis** for a variance from the requirements of Section 5.3.2 of the Tewksbury Zoning By-laws regarding an existing structure on **367 Foster Road**. Premises located in a Residential District.

A public hearing will be held at the **Town Hall** on **Monday, July 25, 1977** at **7:45 p.m.**, on the application of **Paul G. Duquette** for a variance from the requirements of Section 5, Paragraph 3 of the Tewksbury Zoning By-Laws regarding an existing structure on **51 Marston Street Premises located** in a Residential District.

A public hearing will be held at the **Town Hall**, on **Monday, July 25, 1977** at **8:00 P.M.**, on the application of **Pamela & David Drolet**, for a variance from the requirements of Section 5.3.3. of the Tewksbury Zoning By-Laws to erect a garage on **10 Susan Drive**. Premises located in a Residential District.

A public hearing will be held at the **Town Hall**, on **Monday, July 25, 1977** at **8:15 P.M.**, on the application of **Ronald W. Isabelle** for a variance from the requirements of Section 5, Paragraph 3.4a of the Tewksbury Zoning By-Laws to enlarge a garage on **59 Dewey Street**. Premises located in a residential district.

A public hearing will be held at the **Town Hall** on **Monday, July 25, 1977** at **8:30 P.M.** on the application of **Robert P. Gannon**, for a variance from the requirements of Section 5.3.1 and 5.3.2 of the Tewksbury Zoning By-Laws to erect a single family home on **James Avenue, next to 225** at the corner of **North Billerica Road**. Premises located in a Heavy Industry District.

A public hearing will be held at the **Town Hall on Monday, July 25, 1977** at **8:45 P.M.**, on the application of **Mark C. Conserva** for a variance from the requirements of Section 5.3, Paragraphs 1 & 2 of the Tewksbury Zoning By-Laws to erect a single family home on **Chester Street, next to 17 Maple Street**. Premises located in a residential area.

Robert A. Greenleaf, Chmn.
J6,13 Board of Appeals

COMMONWEALTH OF MASSACHUSETTS
PROBATE COURT

Middlesex, ss.

To **John G. Serino** Public administrator of the estate of **Helen V. Sylvia** late of North Reading in said County, deceased, testate, represented insolvent:

YOU are hereby ordered to notify the creditors of said insolvent estate that the Court will receive, here and examine all claims of creditors against said insolvent estate at the Probate Court to be held at Cambridge in and for said County, on the twentieth day of July 1977, and on the fifteenth day of December 1977, at ten o'clock in the forenoon, respectively, that they may then and there present and prove their claims.

Six months from the date hereof are allowed to creditors within which to present and prove their said claims. Claims allowed may be adjusted by finding the net amount due October 5, 1973, the date of death of said deceased.

And you are ordered to give at least seven days written notice, by mail or otherwise, to all known creditors of the time and place of each of said hearings and cause notices to be published in the Town Crier of Wilmington, a newspaper published in said County, once in each week, for three successive weeks, the last publication to be one day at least before said first hearing.

You will make return hereof, with your doings hereon, on or before the date of said first hearing the twentieth day of July 1977.

Witness, Edward T. Martin, Esquire, First Judge of said Court at Cambridge, this fifteenth day of June 1977.

John V. Harvey
J29,J6,13 Register.

COMMONWEALTH OF MASSACHUSETTS
LAND COURT

(SEAL) **Case No. 85699**

To **Merton E. Curtis, Jr.** and **Linda Curtis**, both of Tewksbury, County of Middlesex and said Commonwealth; and to all persons entitled to the benefit of the Soldiers' and Sailors' Civil Relief Act of 1940 as amended: **Andover Savings Bank**, a duly existing corporation, having an usual place of business in Andover, County of Essex and said Commonwealth; claiming to be the holder of a mortgage covering real property in Tewksbury, numbered 192 Carter Street; given by Merton E. Curtis, Jr. and Linda Curtis to plaintiff, dated July 22, 1965, recorded with Middlesex North Deeds, Book 1707, Page 521; has filed with said court a complaint for authority to foreclose said mortgage in the manner following: by entry and possession and exercise of power of sale.

If you are entitled to the benefits of the Soldiers' and Sailors' Civil Relief Act of 1940 as amended and you object to such foreclosure you or your attorney should file a written appearance and answer in said court at Boston on or before the 8th day of August 1977, or you may be forever barred from claiming that such foreclosure is invalid under said act.

Witness, WILLIAM I. RANDALL, Esquire, Judge of said Court this 24th day of June 1977.

JEANNE M. MALONEY
J6 Deputy Recorder

TOWN OF WILMINGTON

TOWN OF TEWKSBURY

DUNKIN' GLAZED CHOCOLATE CRUNCH JELLY FILLED

Free Little Bunch Basket
(when you buy a dozen donuts)

Our new Little Bunch Basket filled with 20 delicious bite-sized Munchkins® Donut Hole Treats is yours free with each dozen donuts you buy.

VALUABLE COUPON
Free Little Bunch Basket
Bring this coupon to any participating Dunkin' Donuts and get a FREE Little Bunch Basket of 20 Munchkins® Donut Hole Treats when you buy a dozen donuts. Limit — one coupon per customer. Offer good
July 11 through July 17, 1977

DUNKIN' DONUTS

321 Main St., Wilmington

TC

SOMETHING'S ALWAYS COOKIN' AT DUNKIN' DONUTS

COMMONWEALTH OF MASSACHUSETTS
LAND COURT

(SEAL) **Case No. 85361**

To all whom it may concern, and to **John L. Sardino a/k/a John Lopes Sardina**, of Lowell, Middlesex County, and said Commonwealth, his heirs, devisees, and legal representatives

Whereas, a petition has been presented to said Court by **A. Adelbert Anderson** and **Ruth T. Anderson**, both of Tewksbury, Middlesex County, and said Commonwealth, to establish their title under a low value deed, under the provisions of G.L. (Ter. Ed.) Chapter 60, Section 80-B, running to **A. Adelbert Anderson** and **Clarence O. F. Anderson**, by instrument dated July 18, 1939, and recorded in the Middlesex Registry of Deeds, in Book 932, Page 289; that the petitioners now hold their title under deed from A. Adelbert Anderson dated May 24, 1962, and duly recorded with said Registry of Deeds, in Book 1561, Page 558 and to require you to show cause why you should not bring action to try any claim or claims which you may have adverse to the petitioners' title arising out of the tax proceedings under which the petitioners' title is based:

Said petition covers a parcel of land in said Town of Tewksbury, bounded and described as follows:

Lots 432 and 433 on a plan of land known as Mechanics Park, recorded with Middlesex North District Registry of Deeds, in Plan Book 31, Plan 21.

If you desire to make any objection or defense to said petition you or your attorney must file a written appearance and an answer under oath, setting forth clearly and specifically your objections or defense to each part of said petition, in the office of the Recorder of said Court in Boston, (at the Court House) or in the office of the Assistant Recorder of said Court at the Registry of Deeds at Lowell on or before the First day of August next.

Unless an appearance is so filed by or for you, your default will be recorded, the said petition will be taken as confessed and you will be forever barred from contesting said petition or from having or enforcing any claim or claims adverse to the petitioners, their heirs or assigns, in the above described land.

And in addition to the usual service of this notice as required by law, it is ordered that the foregoing citation be published forthwith once each week, for three successive weeks, in the Town Crier a newspaper published in said Tewksbury.

Witness, WILLIAM I. RANDALL, Esquire, Judge of said Court this 3rd day of June 1977.

Attest with Seal of said Court.

JEANNE M. MALONEY
J22,29,J6 DEPUTY RECORDER

COMMONWEALTH OF MASSACHUSETTS
PROBATE COURT

Middlesex, ss.

To all persons interested in a petition for adoption of **Kelly Kathleen Henderson** of Wilmington in said County.

A petition has been presented to said Court by **Charles L. Bailey** and **Kathleen A. Bailey** his wife, of Wilmington in said County, praying for leave to adopt said Kelly Kathleen Henderson a child of Ronald K. Henderson of Jacksonville in the State of North Carolina and Kathleen A. Henderson his former wife, and that the name of said child be changed to **Kelly Kathleen Bailey**.

If you desire to object thereto you or your attorney should file a written appearance in said Court at Cambridge before ten o'clock in the forenoon on the fifteenth day of August 1977, the return day of this citation.

Witness, Edward T. Martin, Esquire, First Judge of said Court, this twenty-seventh day of June 1977.

John V. Harvey
J6,13,20 Register.

COMMONWEALTH OF MASSACHUSETTS
LAND COURT

(SEAL) **Case No. 79617**

To all whom it may concern, and to **Jacob Short**, and **Mrs. Jacob Short** (if any), now or formerly of Boston, Suffolk County, and said Commonwealth, their heirs, devisees and legal representatives

Whereas, a petition has been presented to said Court by **Harold E. Brewster**, of Tewksbury, Middlesex County, and said Commonwealth, to establish his title under a low value deed, under the provisions of G.L. (Ter. Ed.) Chapter 60, Section 80-B running to Sullivan Homes, Inc., by instrument dated November 9, 1962, and recorded in the Middlesex North District Registry of Deeds, in Book 1581, Page 224; that the petitioner now holds his title under deed from Wayne G. Hyam, et ux dated June 8, 1974, and duly recorded with said Registry of Deeds, in Book 2122, Page 616, and to require you to show cause why you should not bring action to try any claim or claims which you may have adverse to the petitioner's title arising out of the tax proceedings under which the petitioner's title is based:

Said petition covers a parcel of land in said Town of Tewksbury, bounded and described as follows:

Lots 278 to 287 inclusive situated on Pringle Street and Pinedale Avenue on Pine Plains Plan, Book 26, Plan 37, containing 25,000 square feet, more or less, for further description see Middlesex North District Registry of Deeds, Book 897, Page 136.

If you desire to make any objection or defense to said petition you or your attorney must file a written appearance and an answer under oath, setting forth clearly and specifically your objections or defense to each part of said petition, in the office of the Recorder of said Court in Boston, (at the Court House) or in the office of the Assistant Recorder of said Court at the Registry of Deeds at Lowell on or before the First day of August next.

Unless an appearance is so filed by or for you, your default will be recorded, the said petition will be taken as confessed and you will be forever barred from contesting said petition or from having or enforcing any claim or claims adverse to the petitioner, his heirs or assigns, in the above described land.

And in addition to the usual service of this notice as required by law, it is ordered that the foregoing citation be published forthwith once each week, for three successive weeks, in the Town Crier a newspaper published in said Tewksbury.

Witness, WILLIAM I. RANDALL, Esquire, Judge of said Court this 2nd day of June 1977.

Attest with Seal of said Court.

JEANNE M. MALONEY
J22,29,J6 DEPUTY RECORDER

COMMONWEALTH OF MASSACHUSETTS
PROBATE COURT

Middlesex, ss.

To all persons interested in a petition for adoption of **Kimberly Ann Henderson** of Wilmington in said County.

A petition has been presented to said Court by **Charles L. Bailey** and **Kathleen A. Bailey** his wife, of Wilmington in said County, praying for leave to adopt said Kimberly Ann Henderson a child of Ronald K. Henderson of Jacksonville in the State of North Carolina and Kathleen A. Henderson his former wife, and that the name of said child be changed to **Kimberly Ann Bailey**.

If you desire to object thereto your or your attorney should file a written appearance in said Court at Cambridge before ten o'clock in the forenoon on the fifteenth day of **August 1977**, the return day of this citation.

Witness, Edward T. Martin, Esquire, First Judge of said Court this twenty-seventh day of June 1977.

John V. Harvey
J6,13,20 Register.

COMMONWEALTH OF MASSACHUSETTS
LAND COURT

(SEAL) **Case No. 85360**

To all whom it may concern, and to **John Lopes Sardina a/k/a John Lopes Sardino**, of Lowell, Middlesex County, and said Commonwealth, his heirs, devisees, and legal representatives

Whereas, a petition has been presented to said Court by **A. Adelbert Anderson Ruth T. Anderson**, both of Tewksbury, Middlesex County, and said Commonwealth, to establish their title under a low value deed, under the provisions of G.L. (Ter. Ed.) Chapter 60, Section 80-B, running to the Town of Tewksbury, by instrument dated March 26, 1930, and recorded in the Middlesex Registry of Deeds, in Book 788, Page 145; that the petitioners now hold their title under deed from A. Adelbert Anderson dated May 24, 1962, and duly recorded with said Registry of Deeds, in Book 1561, Page 558 and to require you to show cause why you should not bring action to try any claim or claims which you may have adverse to the petitioners' title arising out of the tax proceedings under which the petitioners' title is based:

Said petition covers a parcel of land in said Town of Tewksbury, bounded and described as follows: Lots 425 through 431 Mechanics Park, Plan Book 31, Plan 21 Middlesex North Registry.

If you desire to make any objection or defense to said petition you or your attorney must file a written appearance and an answer under oath, setting forth clearly and specifically your objections or defense to each part of said petition, in the office of the Recorder of said Court in Boston, (at the Court House) or in the office of the Assistant Recorder of said Court at the Registry of Deeds at Lowell on or before the First day of August next.

Unless an appearance is so filed by or for you, your default will be recorded, the said petition will be taken as confessed and you will be forever barred from contesting said petition or from having or enforcing any claim or claims adverse to the petitioners, their heirs or assigns, in the above described land.

And in addition to the usual service of this notice as required by law, it is ordered that the foregoing citation be published forthwith once each week, for three successive weeks, in the Town Crier a newspaper published in said Tewksbury.

Witness, WILLIAM I. RANDALL, Esquire, Judge of said Court this 2nd day of June 1977.

Attest with Seal of said Court

JEANNE M. MALONEY
J22,29,J6 DEPUTY RECORDER

TOWN OF WILMINGTON

BOARD OF APPEALS
CASE 68-77

A Public Hearing will be held at the Town Hall Annex, 150 **Middlesex Avenue** on Tuesday Evening, July 26, 1977, at 7:00 P.M., on the application of **Joanne L. Vilasi, & Peter C. Degennaro**, 7 Presidential Drive, to acquire a variance to subdivide a parcel of land into two non-conforming lots, one having insufficient frontage, the other, insuficient depth located on **Grove Ave.** (Assessors' Map 34, Lot 36).

Bruce MacDonald
J6,13 Board of Appeals

She's not celebrating

Shannon Ware chose not to celebrate July 4th during her turn to parade before the judges in the Little Miss Tewksbury contest. The heat and the day's events finally got to Shannon.

Tewksbury graduates of Westfield College

Three students received bachelor's degrees at the recent commencement exercises at Westfield State College.

Included were: Marylou Connor of 106 Fiske St.; James Donoghue of 10 Armistice Rd., and Kathleen Trull of 496 River Road.

Marylou Connor

Kathleen Trull

Cross country winner

Tewksbury High track star Bob Labadini was the July 4th winner in the senior cross country race. Bob accepts his trophy from selectman Dick Morris.

Wilmington students Bunker Hill grads

Donna M. McLaughlin of Christine Drive, Wilmington and Catherine Reinhart of Middlesex Ave., have graduated from Bunker Hill Community College in Charlestown.

Skirts & Flirts graduation

Last Thursday was graduation time for the Skirts and Flirts of Wilmington. After the 1977 class had satisfactorily demonstrated their dancing abilities and their congeniality, by participating in a series of initiation skits, 14 and a half couples presented themselves for diplomas in the club Basic Square Dance Course.

The diplomas were presented by the Club Caller, Joe Portelance. The diploma signifies the completion of the course which is offered in September of each year.

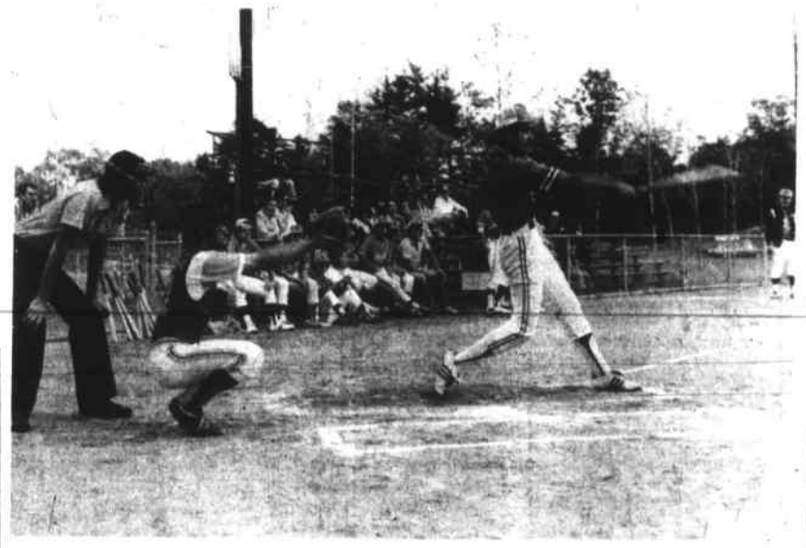

Beatties' stickman

Beatties firstbaseman John Carlino connects for a basehit against 5D's Welding. John and his teammates are currently the East Division leaders in the Tewksbury Softball League.

Andrea London, cum laude

Andrea London, daughter of Mr. and Mrs. Olin London of 120 Church St., Wilmington has received her bachelor's degree at the recent 138th commencement of Westfield State College.

Andrea graduated from Westfield cum laude.

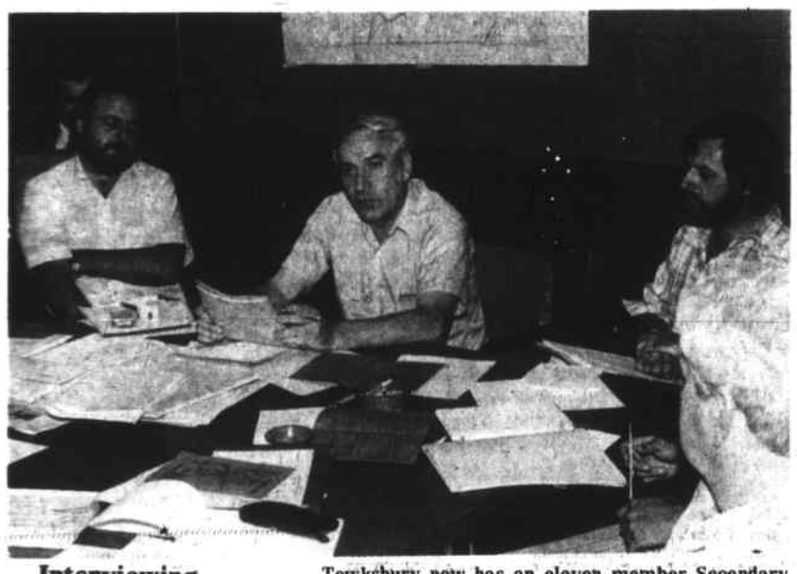

Interviewing Richard Griffin

Tewksbury now has an eleven member Secondary School Building Committee. Two members are shown in a recent interview with Richard Griffin, Junior High School principal.

Lauren Neville with high honors

Lauren M. Neville graduated June 4 with high honors from Fisher Junior College in Boston with an Associate Science Degree in the Legal Secretarial curriculum. Lauren is the daughter of John J. Neville of Royal St.

A & M Fenton Realtors
104 Lowell St., Wilmington
When Buying or Selling your Home, Call a Realtor
MLS 658-3221 944-6457

FINANCIAL DATA REAL ESTATE
SERVICES: BOOKKEEPING, SYSTEMS, TAX RETURNS, MANAGEMENT
CONFIDENTIAL, REASONABLE RATES
MR. O'SHEA 944-6626
SERVING: WILMINGTON, TEWKSBURY, BILLERICA, READING

Emerson REAL ESTATE
841 Main St. TEWKSBURY
Tel. 851-3731

CUSTOM HOME BUILDING & REMODELING
Wm. F. Butt & Son
6 WEST ST.
658-2221 658-3716

MARION T MURPHY
943 Main St. Wilmington
REAL ESTATE
Residential-Commercial-Industrial
658-3581

WOODBRIAR
LUXURY APARTMENTS
2 Bedrooms
Available July 1st.
At $194 month. Wall to wall carpeting, Dishwasher & Disposal. Delux stove and Refrigerator. Air conditioning. Master TV Antenna, storage area, laundry facilities, vanities, security systems, Off Street Parking.
Call Chris at 454-7589

658 9071
Thinking of an addition!
Why not give us a call? You may be glad you did!
PORCHES • GARAGES
SECOND STORIES • ROOMS • ETC.
CALL 658-9071 ANYTIME
JACKSON BROS. INC.

KNOLLWOOD DAIRY FARM
319 Andover St., North Wilmington
DAIRY PRODUCTS HOME DELIVERY
658-4793 M. C. Eaton

Wright Electric Co., Inc.
ELECTRICAL CONTRACTORS
QUALITY ELECTRICAL INSTALLATIONS
CUSTOM ALARM SYSTEMS
657-7195 Wilmington

WILMINGTON...EXCLUSIVES...CALL MAHONEY ...WE HAVE THE KEYS

$34,900. 8 Rms. ½ Acre!

$41,900. 6 Big Rms., Mod. Kit.

$37,900. 4 BR King Size!

$47,900. 8 Rms. 1¼ Acres

$43,900. 6 Rms.

$ OFFER $ $20's

$39,900. My TWIN 4 BR

LAND!
1¼ Acre Lot, perc tested and sewage designed for split entry. $9,500.00

ANNE MAHONEY REALTY
376 Middlesex Ave. (Rte. 62)
No. Wilmington, Mass.
(Exit 14 off 93)
944-2175
24 hr. ans. service

Studio Apartments For Rent
Wilmington Center
$150/mo
Call 944-9107

WILL CLOSE MONDAYS JULY & AUGUST
Specializing in Hair Cuts, Blow Dry, Coloring and Organic Protein & Acid Balanced Perms
SENIOR CITIZEN DISCOUNT ON MON- TUES - WED
ROSE ARENA'S
Beauty Terrace
Wilmington Plaza, Wilmington
658-8251
NOW OPEN
Monday thru Saturday & Wed. Thurs. Fri nights

Quality and Economy for over 40 years
Hours: Mon-Fri 9-9 Sat 9-5 Closed Mon. July & August
CoombsFurniture
454 Middlesex Ave. Wilmington, Mass. 01887 • Tel. 658-4511

Pack Up The Family

And Take The Vacation That You Deserve!
May we suggest that insurance such as Travel Accident, Baggage and Personal Effects costs very little and could save you a substantial sum of money in case of loss.
And drive carefully. We want you back!
BEDELL BROTHERS INSURANCE AGENCY INC.
402 Main St. Wilmington, Mass. 01887
Telephone 658-9116 & 944-4470

DUNN'S BIKE SHOP
Schwinn
AUTHORIZED SCHWINN DEALER
HOURS 9 to 6 Thurs. & Fri. til 9
16 Gould St. Reading
944-9221

All service is NOT the same!
We Service All Brands of Two-Way Radios
and we're not so big that there isn't time to advise you
Service and Sales for Business - Marine - Citizens' Band Federal Signal PA/Sirens/Rotary Lights
RCA
TAC-2 COMMUNICATIONS
555 MAIN ST., WILMINGTON
657-4221

RALPH'S AUTO BODY
17 N. MAPLE ST., NO. WOBURN
INSURANCE ESTIMATES
ONE OF THE MOST MODERN EQUIPPED AUTO BODY SHOPS IN NEW ENGLAND
FOREIGN & DOMESTIC COLLISION SPECIALISTS
Frame Straightening • Auto Painting
Body & Fender Work • Corvettes
933-9836 933-6646

Wilmington playgrounds open

Wilmington Recreation Departments playgrounds opened to a strong turnout of youngsters yesterday morning as the warm weather activity season got underway at the North Intermediate, Shawsheen, Woburn Street, Swain, Glen Road, Wildwood, and Boutwell Schools.

The following is a rundown of the activities at the various playgrounds.

North Intermediate: Registrations will be continuing throughtout the week for all youngsters interested in summer activity. Tomorrow there will be a scavenger hunt for parts to build soap boxes. Arts and crafts will be held in the afternoon. Basketball and softball practice begins Friday in preparation for Monday when the Swain School will be at the North for interplayground play.

Next Tuesday the North will be working on the soap boxes. Family Night is also next Tuesday (July 12) from six to nine. Horseshoe practice and arts and crafts will be held next Wednesday.

Shawsheen: The Shawsheen Purple People Eaters are ready to start the 1977 summer off with a bang. Vin and Leslie are back; Steven Foley will be a new leader on the playground this year.

The Purple People EAters have planned an enjoyable and fun summer. There will be field trips to Dunkins Beach, Canobie Lake, and the Wal-Lex Recreation Complex. Special events will be Police Association Soap Box Derty, Police Association Beach Day, Knights of Columbus Olympics, horseshoe tournament, wiffle ball tourney, the Simmons Open and much, much more. Arts and crafts will also be a big part of the summer.

Vin, Leslie and Steve welcome everybody and are looking forward to an enjoyable and safe summer.

Woburn Street: The Woburn Street playground opened for the summer yesterday. Registration which has already begun will also take place today. All those youngsters between the ages of six and 12 are eligible. The playground leaders this year are Bob Dorval, Pam Strand and Helen Bailey. An exciting summer is planned, and will start tomorrow with tie dying during the arts and crafts. Take along a T-shirt. Also in the afternoon a pool day is planned. Friday is the first annual bubble gum contest acd in the afternoon there will be a 50's day.

Some events which will be coming up are trips to Canobie Lake and Duncan's Beach. Also such special events as K of C Olympics; Police Association Beach Day and Soap Box Derby.

Swain School: This year the Swain School playground will have three new leaders - Larry Burke, Judie Dudley and Mary Ellen O'Reilly. Many activities are planned for the Swain Summer including three field trips. The Swain will travel to Canobie Lake on July 20 and Duncan's Beach on August 5 and a busy day of fun at the Wal-lex Recreation Center is scheduled for August 17.

With three new leaders at the Swain this year, parental assistance would be appreciated. Driving home children to interplayground action on Mondays and chaperoning field trips and day trips will help the leaders.

A cookout has been planned for Wednesday, July 13. A flyer will be sent home with the youngsters containing the details.

Glen Road: This summer promises to be another exciting one at the Glen Road playground. Leaders Donna Knickle and Mark Waruszyla are back and have filled the calendar with many new and old plans for the youngsters.

Things start off this week with a scavenger hunt on Thursday and the second annual Glen Road Pet Show on Friday.

Next week Glen Road will travel to the Boutwell on Monday for interplayground activities. Arts and crafts will be on Tuesday to prepare this year's uniform. There will be a pizza party on Wednesday and on Thursday a puppet show "Red Wagon" at Wilmington common.

Later in the year the playground will be involved in activities such as the annual Soap Box Derby, a trip to Wingaersheek Beach, a trip to Duncan's Beach, the K of C Olympics, Beach Day, miniature golf, croquet, baseball, wiffleball and horseshoe tourneys plus many more surprises.

Wildwood: The program will run until August 19 under the leadership of Lydia Nolan, Bill Blaisdell and Barbara Moulton.

The events planned include two field trips, several tournaments and a penny carnival. Interplayground activities will be softball and basketball. The first arts and crafts activities will be Friday, July 8.

Registration will be July 5 and 6.

Boutwell: The Boutwell summer recreation program opened with registration for children six to 12 on Tuesday and Wednesday July 5 and 6. This summer the leaders will be two familiar faces, Aldo Caira and Lynda Pintrich and one new one, Ellen O'Rourke.

This year the school will be open from 9 a.m. to 3 p.m. every Monday through Friday. Interplayground competition and a number of trips and special evengs have been planned. In addition to the other tourneys there is a baseball tourney scheduled for both boys and girls.

Summer fun

The Wilmington Recreation Department playground season began yesterday morning with ceremonies at the Shawsheen School. This happy group is set for a summer of fun in the sun. Temperatures were in the high 80's as the youngsters got their first warm workout of the summer.

Women's Tennis Teams

The 1977 season for the Wilmington Women's Tennis Teams has ended, and the girls who participated in the Spring League enjoyed playing the other towns and clubs very much.

The Ci team was tied for third place with North Andover and had a very good season. The Ci team members are Joanne Day, Nancy Berger, Lois Bova, Joanne Magliozzi, Sally Wild, Joan O'Beirne, Cathy Murphy and Vi Taylor.

The C2 team ended in sixth place and is looking forward to having a better season next year. The C2 team members are Diane Ryan, Eleanor Anderton, Marilyn Berger, Sandy Durling, Ann Moran, Mary Ellen Taylor, Bunny Linnehan and Nancy Auer.

The substituted who participated in some of the matches were Ann Rando, Janice Rudnicki and Pat McNaughton.

All girls enjoyed the season very much and had a lot of fun playing in the Northeast Suburban Tennis League. They all look forward to next year with a lot of enthusiasm.

Registration for next year's teams will be taken in September.

On dean's list atRoger Williams

Wilmington student. David A. Doucette of Middlesex Ave., has been named to the dean's list for the spring semester at Roger Williams College, Bristol, Rhode Island.

David is the son of Mr. and Mrs. Lawrence Doucette.

Sticker day Saturday

Saturday is sticker day for the Wilmington Little League.

The sticker drive includes both door-to-door sales and solicitations at shopping centers by Little Leaguers. The donation for a sticker is one dollar.

Teen Center opens Monday, July 11

The Walker School will again be the site for the Teen Center. The Center will open on Monday July 11 at 9 a.m. for intermediate school youth and at 7 p.m. for high schoolers. Age requriements will be determined by the year in school this 1976-77 school year.

Tuesday evening, July 12, the Teen Center will have use of the Shawsheen Tech pool from 5 to 7. Youths must register at the Teen Center in order to participate. On Wednesday, July 13, there will be a trip to Crane's Beach in Ipswich. The cost of the trip will be $1.00 and money must be in on Tuesday July 12.

Friday July 15 the teens will go to Wal-Lex for the day to roller skate, play miniature golf and bowl. The cost of this outing will be $2.50 and money must be in by July 14.

For further information call the Rec Department at 658-6512.

SWIMMING LESSON INSTRUCTOR

NEEDED

W.S.I. Necessary

If you qualify call Rec. Dept.

658 - 6512

Shawsheen students, CPR demonstration

Members of four classes of fifth and grade students qh Wilmington's Shawsheen School recently observed a demonstration of cardio pulmonary resuscitation (CPR) given by school nurses, Norma Rushton and Phyllis Allen.

The demonstration was offered by Edward Woods as part of a health and safety program that has been ongoing throughout the year at the school.

The45 minute program introduced students to the importance of having qualified people administering first aid and that CPR programs are especially effective in saving lives in emergency situations, especially during those critical first few minutes.

A special presentation of the demonstration was "Resuscitation Annie" an inflatable life like model used in teaching life saving procedures and CPR.

Wilmington Rec Softball

Compugraphic 16-Volkswagen 6

Winning pitcher Ray Boutin; losing pitcher Don Schmidt. For Compugraphic Will Whalen had three hits; Don Pinchaud and Bob Volpe had home runs. Pete Fiore had a double and a triple for the losers.

Dynamics 11-Raffi 10

Willing pitcher Eldon Good; losing pitcher Paul Foley. For Dynamics Research Don Genoa and Bill Lewis contributed a single and a triple while Mark Drugan had three hits for Raffi & Swanson.

McNamara 7-Masonic Gang 6

Winning pitcher Tom Hamilton; losing pitcher Norm Andres. For McNamara Tire Dave Fullerton had a single and a triple driving in the winning run. Hank Stewart had three hits for Masonic Gang. Mac's scored four runs in the bottom of the seventh with six walks, one hit and scored the winning run on a fielder's choice.

Tewksbury Invitational
Friday, July 8

7:45 p.m., Sherwood Oil vs Tighe Oil; Chelmsford.

Saturday, July 9

9:30 a.m., Fenton Realty vs 5 D's, Tewksbury; 11 a.m., Volkswagen vs. Willowdale Spa, Lowell; 1 p.m., Aslanis Fisheries vs Oakdale Liquors, Tewksbury; 2:30 p.m., North Shore Improvement vs Stopyra Post, Lawrence; 4 p.m., North Wilmington Shell vs N.J.'s, Billerica; 7:30 p.m., Tech HiFi vs Airport Restaurant, Tewksbury.

Sunday, July 10

11 a.m., Big W vs Champy's, Billerica.

Town League

American

No. Wilmington Shell	14- 2
A&M Fenton Realty	11- 5
Camelot Real Estate	6-10
Big W	5-10
Knights of Columbus	5-10
McNamara Tire	5-10

National

Sherwood Oil	12- 3
Aslanis Fisheries	8- 6
Bridge's Citgo	7- 8
No. Shore Improvement	7- 8
Masonic Gang	6- 9
Tech HiFi	5-10

Industrial League

Compugraphic	7-3
Converse Rubber	6-4
Dynamics Research	5-5
Sunny Corner Farms	5-5
Volkswagen	4-5
Raffi & Swanson	2-7

Pony League

Wildcats have tough week

Wilmington's entry in the Pony League went through a tough week as vacation time has taken its toll on the team. Last week the Cats were ripped by the Reading teams by a combined score of 27 - 10. The boys are hanging tough however as they are in fourth place with a 2-3-1 record - giving Wilmington five points to leave them just three points behind the second place North Reading Braves. The Reading Jets - who beat the Wildcats last week 11 - 4 lead the circuit with a perfect 6-0-0 mark.

Last week's details:

Tuesday June 28-Reading Rockets 16, Wildcats 6.... The vacation-depleted Cats took a beating at the hands of the third place Rockets...Neil Wetzler and Tim McCann shared the pitching chores for Wilmington with Wetzler going the first four frames and McCann mopping up over the final two innings. The Rockets pounded out 13 hits to the Wildcats' five. Wilmington committed six errors. This week the team is due to get some boys back from vacation - as the battle for second place looms in the not to distant future.

Saturday July 2-Reading Jets 11, Wildcats 4.... The Wildcats traveled to Reading to take on the league leading Jets. Wilmington was forced to go with a team of 11 boys as the holiday weekend began. Thirteen-year-old Jeff Evans continued to impress as he pitched a tough four and one-third innings before being relieved by Dave Reid. The Reading club scored three unearned runs in the first inning and came back with one more unearned marker in the fourth frame to go up 4-0. Evans developed a blister on his finger in the fifth inning and was replaced by the team's other promising pitcher 13-year-old Reid. Dave finished up for the Wildcats allowing three runs on six hits in one and two-thirds innings.

The offense for Wilmington was paced by Hasting, Neil Wetzler and K. Ciria all of whom had rbi singles. Another 13-year-old - Chris Peabody turned in another solid game at secondbase and contributed a single to the attack.

Chris was also robbed as the stingy Reading defense picked off a pair of his line shots. The Wilmington rookie crew was bolstered when 13-year-old Bob Ducharme ripped a line drive double to right-centerfield.

The box scores:

Rockets	16	13	2
Wildcats	6	5	6
Wildcats	4	6	6
Jets	11	13	1

Standings

Reading Jets	6	0	0	12
No. Reading Braves	4	0	0	8
Reading Rockets	3	2	0	6
Wilmington Wildcats	2	3	1	5
No. Reading Red Sox	2	4	0	4
Reading Astros	1	4	1	3
Wilmington Mavericks	1	5	0	2
Reading Y's Men	1	3	0	2

Rec Summer Leagues

Recs top Dracut 6-4

Thursday, June 30: The Recs extended their winning streak to eight with a convincing victory over Dracut in their only Northeast League action of the week. Dave Sousa (3-1) combined with Bob Woods for an eight hitter as the Recs increased the hold on second place in the Northern loop.

Three walks led to a four run second inning for Coach Scanlon's crew. The highlight of the uprising was a two run homer by Sousa. The Recs tallied the eventual game winning runs in the fifth frame as Bob Woods singled, John Smith powered a bumbling triple and Todd Richards singled in the final run.

Northeast League
Northern Division

Chelmsford	10-1
Wilmington	6-2
Lowell	4-3
Dracut	4-5
Concord	4-7
Westford	2-7
Andover	2-7

Boys softball
John T's on top in one-pitch

Tuesday, June 28: John T's moved into undisputed possession of first place in the one-pitch league with a 6 - 4 triumph over Graphic Arts. In the other contest played at Town Park, Wil-Nots belted K of C 13-5.

Youth Softball
boys one-pitch

John T's	2-0
Elites	1-0
Super Stars Unlimited	1-0
Wil-Nots	1-0
Graphic Arts	0-2
K of C	0-2

Girls in-town

Sluggers	4-0
Scoopers	2-2
Brewers	1-3
Rebels	1-3

SPORTS

Ask the Umpire

by Dave Magee

Sports editors' note:

This is the first in a series of question and answer sessions with the Town Crier's new resident umpire. With umpires and referees catching an increasing amount of heat around the country due to controversial decisions and instant replays we thought it would be a good idea to let a registered umpire answer some questions on rulings that may have perplexed or aggravated the average fan at one time or another.

Here's your chance to get at the heart of an argument. If you have a question you would like to ask Magee please mail it to Rick Cooke, Town Crier Sports Department, 364 Middlesex Ave., Wilmington, Mass.

Dave is a member of the Greater Lowell Baseball Umpire's Association. He is a veteran high school baseball umpire. He has worked in the Merrimack Valley Conference, Greater Boston, Dual County, Eastern Mass., Stan Musial, Legion, and Northeast Leagues.

So you think you know your baseball?

Let's find out. How would you answer these questions?

1. When is a base runner awarded a "one and one" on an overthrow into a dead ball area?

2. Is a batter out if he is standing out of the batter's box when he swings and misses the pitched ball?

3. Is a runner out if he runs more than three feet outside of the base line?

4. Is a baserunner out when struck by a batted ball while he is standing on the base?

5. The pitcher, while standing on the rubber accidentally drops the ball. Is this a balk?

6. With men on first and second and one out the batter bunts a high infield fly which drops to the ground untouched by any fielder. Should this be called an infield fly and the batter out?

Answers:

1. Never
2. No
3. No

Comments: 1 - The term "one on one" on an overthrow has been around for many years, unfortunately, never in the rule book. The overthrow into a dead ball area results in two bases being awarded. The only exception to this is if a pitcher, while on the rubber, legally attempts a pickoff and throws wild into a dead ball area, one base is awarded.

2. A batter is called out for being out of the batter's box only for an "illegally batted ball." If he does not hit the ball, there is no batted ball, therefore is not called out.

3. Only if he is avoiding a tag by a fielder.

Answers:

4. Yes
5. Yes
6. No

Comments:

1 - The only time a bas runner, struck by a batted ball while on the base is not out is if it is an infield fly. (If struck by an infield fly while off the base, both batter and runner are out.

2. This is a balk regardless if he accidentally or intentionally drops the ball.

3. An attempted bunt is not defined as an infield fly.

Send those questions.....

Semi - fast tourney opens

The Tewksbury Invitational Semi-Fast Pitch Softball Tourney begins this Friday night at the Livingston Street Field. The opener pits Tighe Oil (Bunting C'LUB(AGAINST Wilmington's Sherwood Oil. The opening round of the tournament will continue through Sunday, with the final rounds being played at Livingston next weekend. A total of 18 games will be played this coming weekend.

This weekend's tourney schedule: (Leagues in parenthesis)

Friday, July 8: 7:45 p.m., Tigh Oil (Bunting) vs. Sherwood Oil (Wilmington); 9:15 p.m., Legion (Chelmsford) vs. Merchants (Tungsboro).

Saturday, July 9: 9:30 a.m., 5D's Welding (Tewksbury) vs. Fenton Realty (Wilmington); 11 a.m., Willowdale Spa (Tyngsboro) vs. Volkswagen (Wilmington); 1 p.m., Oakdale (Tewksbury) vs. Atlantis (Wilmington); 2:30 p.m., North Shore (Wilmington) vs. Stopyra Post (Lawrence); 4 p.m., North Wilmington Shell (Wilmington) vs. N.J's (Billerica; 6 p.m., Baird Atomic (Rte. 128) vs Ken's Garage (Industrial); 7:30 p.m., Tech HiFi (Wilmington) vs. Airport (Tewksbury); 9:15 p.m., Banjo Pub (Lowell) vs E.F.I. (Tewksbury).

Sunday, July 10: 9:30 a.m., Elks (Tewksbury) vs Lakeside Lounge (Billerica); 11 a.m., Big W (Wilmington) vs Champy's (Billerica); 1 p.m., Frank's TV (Lowell) vs. Tighe-Sherwood winner; 2:30 p.m., Winner Legion-Merchant's vs. winner Fenton-5D's; 4 p.m., Winner Baird's-Ken's vs Winner Oakdale-Atlantis; 6 p.m., M&S Mobil (Tewksbury) vs. winner North Shore-Stopyra; 7:30 p.m., Red Bull (Chelmsford) vs winner N.J's-North Wilmington Shell; 9:15 p.m., Beatties (Tewksbury) vs winner Willowdale-Volkswagen.

EVEN GREEN THUMBS NEED TOOLS
WE'VE GOT 'EM!
PRICED RIGHT!
MASONS' MATERIALS
LUMBER
HARDWARE
TOOLS
PANELING
INSULATION
PAINT
DOORS
ELECTRICAL
master charge
CUPRINOL & MINWAX STAINS
PLUMBING & P.V.C.
7:30 - 5 MON - FRI
7:30 - 4:00 SAT.
WILMINGTON BUILDERS SUPPLY
334 MAIN ST. WILMINGTON 658-4621
DEPENDABLE SERVICE FOR 47 YEARS

F & R AUTO SUPPLY
AUTO and TRUCK PARTS
Spacious Parking Area
Auto Parts & Accessories for Domestic & Foreign Cars
AUTO Air Conditioners for All Cars
Auto Radios & Stereos for All Cars
YOUR LOCAL GARAGE IS OUR REGULAR CUSTOMER
658 - 5705 - 6 - 7
474 MAIN ST. (RTE. 38) WILMINGTON

SAVE MONEY! SAVE ENERGY!
INSULATE NOW with
VINYL or ALUMINUM SIDING
STORM WINDOWS and DOORS
For additional savings we can apply Polystyrene Insulation before siding your home.
ALUMINUM AGE
664-5475 658-8462
Showroom at:
172 MAIN ST. No. READING
Porch Enclosures • Room Additions • Gutters
Insulation • Ice Belts • Roofing • Masonry
and many other various types of Home Improvements
CERTAINTEED

Autowize
AUTOSAVE INC.
"The Parts Place"
AUTOMOTIVE PARTS AND ACCESSORIES
1268 Main St., Tewksbury
Just South of Chandler Street
"SERVICE BEYOND THE SALE"
851-7267 851-7268

APPLIANCE REPAIRS
Appliance Repairs On All Makes
WAKEFIELD APPLIANCE
Washing Machines
Dryers, Refrigerators
Air Conditioners Etc.
Disposals, Electric Stoves
Parts & Labor Guaranteed for 1 year
We also repair Sears & Bradford Appliances
Estab. 1952
Reading Office 944-5753